GERMANS MISSING

THE SUN TELEGRAPH
Combining the CHRONICLE TELEGRAPH and THE SUN
VOL. 2—NO. 72 FRIDAY, APRIL 13, 1928 TWO CENTS

K. K. K. Suit Here Is Thrown Out

THE Peach
WALL STREET CLOSE

Today

Pituitary Youth.
Give Some to the Bears.
A Lady Says It.
The Moral Is THINK.

—By ARTHUR BRISBANE—

(Copyright, 1928.)

PROFESSOR STEINACH, of Vienna, who seeks to make old men young, when he ought to worry about making them useful, has a new invention.

Serum, made of the pituitary gland, tucked away inside the skull, works wonders in rejuvenating aged rats. Animals, half dead, are made young.

Steinach should try that on Wall Street bears. They need it.

Another 4,000,000 share day, brokers getting out of bed loaded with over-night orders, 15,000 shares of General Motors was the first bite of one financial breakfast. On that one order two brokers made $2,750. No wonder stock exchange seats are traveling toward the $1,000,000 mark. "Buy 15,000 at the market," that's all, only six words.

DR. WINIFRED SACKVILLE STONER, who is a lady, says "man is superior to woman, mentally, physically, artistically and psychologically."

That is not all true, especially the "physically and psychologically" part of it. But suppose it were all true. Michael Angelo's Moses is a finer product than Michael himself. But Michael Angelo made it.

Whatever a man is, some woman made him, and the producer is nobler than the product. Better be a cocoanut tree than a cocoanut.

TO make or save money, use your brains. Leviathan, of the American Shipping Board fleet, saved $15,000 every trip on fuel, and still does 22 knots an hour. An improved propeller will save that one ship $300,000 this year.

MR. DIDANI, brave Ceylonese, makes a living by putting his head in an elephant's mouth twice daily for Mr. Ringling's circus.

The elephant lifts him up by the head, carries him around, and one of his ears is almost worn away. With one little NEW idea, Didani could live a life of luxury and save his ear. *The moral is, "THINK."*

MR. HOUGHTON, American Ambassador, told London, "Henry Ford has made us see 'that high wages are an integral part of prosperity."

That is true, and it is Ford's great service to his age, next to making automobiles more plentiful than buggies.

THE British were amazed when Henry Ford at a banquet in his honor made a speech containing only 29 words, his first speech.

Cromwell could make a speech in fewer words than that. The greatest statements are short. For instance, "Let there be light," or these 10 words, "Give light, and the people will find their own way."

EARLY yesterday in civilized Greater New York, Julius Rubin, 19, died. A few hours earlier in a prize fight, a "blow to the jaw" knocked him to the floor, backward.

He is dead, and detectives are investigating. They might investigate, while they are about it, politicians that divide profits on prize fights.

If men set two dogs to fighting and one was killed, the men would be locked up. There isn't much money in dog fighting.

A RAILROAD built by American, British, German and French engineers to connect the Persian Gulf with the Caspian Sea will cost $80,000,000. And, most interesting, howling locomotives will run through territory believed to have been the original Garden of Eden. How that would delight little Cain and Abel, and amaze Eve and the snake, if they could see it.

"REJOICE, and be exceeding glad," for rubber may drop 15 cents a pound. When British restrictions expire on November 1 much dumping of rubber is expected. Then, cheap tires for all and prosperity for tire companies that haven't bought too much rubber in advance.

JAPANESE radicals issued circulars saying, "we must expose the crimes of capitalists and land owners." The Mikado's government put 1,000 of them in jail. Democracy is all right, free speech is beautiful, but Japan doesn't believe in overdoing either.

The Wizard Himself

Photo by Sun-Telegraph Staff Photographer.

HIRAM WESLEY EVANS

Hiram Wesley Evans, Imperial Wizard of the Ku Klux Klan, arrived in Pittsburgh and this afternoon testified in the klan's battle against so-called "banished" members in Federal Court.

FAMOUS KLAN CASE ENDS IN DRAW

The attempt of the Ku Klux Klan to enjoin five "banished members" from interfering with its operations and to collect damages from those five defendants ended dramtically in Federal Court today when Judge W. H. S. Thomson threw the case out of court.

Thus the famous case ends in a draw as two days ago the court also threw out the suit of the banished members against the klan.

Judge Thomson scored the klan in strong words as he refused their prayer for relief.

"This unlawful organization," the court said, "which is so destructive of the rights and liberties of the people, have come in vain asking this court for injunctive or other relief.

"They come with filthy hands and can get no assistance here.

"The plaintiff's prayers for relief are denied and the bill is dismissed at the cost of the plaintiff."

After five days enlivened by testimony containing startling allegations and by repeated charges of treason, theft and murder, the celebrated hearing in Federal Court came to a quick close.

Climax followed climax in the

(Continued on Next Page, Col. Two.)

Seize 'Band' Rum

The Marine Band Club, second floor of 115 Smithfield street, a block from the offices of the Federal prohibition authorities, and which they say harbored neither Marines nor musical instruments, was raided last night.

Gin, moonshine and wine, besides a copious supply of home brew of a total value of $1,000 were confiscated, the agents announced. An occasional vocal solo and sometimes a duet or quartet in incongruous tones was the nearest approach the club ever made toward musical contributions, the prohibition agents opined.

Frank A. Griffin of McNeilly avenue and Thomas Archer of Tilbury avenue, said to have been dispensing drinks, were arrested by the raiders.

Other places raided, contraband seized and those arrested, according to the agents, follow: 20 Elmore street, two gallons whisky, Annie Lender; saloon at 6354-56 Station street, four quarts whisky, a gallon of wine, Joshua Jones, Negro; dwelling in Bailey Run road, Creighton, 25-gallon still, five barrels of mash, three gallons moonshine, William Shields, Negro.

The Weather

Increasing cloudiness, followed by rain late tonight or Saturday; not much change in temperature; lowest temperature tonight about 40 degrees.

PLANE SEEN MAY BE GERMAN FLIERS

International News Service

NEW YORK, April 13.—After a flurry of unconfirmed reports that the German trans-Atlantic plane Bremen had been sighted at several points in Nova Scotia, this afternoon found the plane still missing and overdue, according to calculations made by Chief Pilot Herman Koehl before he hopped off at Baldonnel Airdrome, Dublin, at 12:38 o'clock yesterday morning, Pittsburgh time.

Koehl had planned to reach the American coast line this morning.

At 1:20 this afternoon nearly 37 hours had elapsed since the Bremen hopped off for Mitchel Field.

? ? ? ?

BATH, Me., April 13.—(AP.)—Coast guardsmen at Popham Beach, at the mouth of the Kennebec River, reported that they heard the whirr of an airplane at about 1:20 o'clock, eastern standard time, this afternoon, and finally sighted one flying very high and headed west.

They said the plane was so far off they could not get any distinguishing marks.

BROCKTON, Mass., April 13.—(U.P.)—Several residents of this city sighted an airplane, flying exceptionally high at 12:55 p. m. today, according to a report received by a Brockton newspaper.

The plane, described as "a mere speck in the sky," was reported traveling in a southwesterly direction.

YARMOUTH, Nova Scotia, April 13.—(INS.)—Confirmation was lacking here today of reports received in Montreal that an airplane believed to be the Bremen, en route from Dublin for New York, had been sighted. Officials of the marine department said that, so far as they could determine, no airplane had been seen here, although a careful watch is being kept for the German and Irish fliers.

MONTREAL, April 13.—(INS.)—Reports that a plane believed to be the Bremen has been sighted flying toward New York have been received here from several Nova Scotian villages.

From Annapolis, Kingsport, Yarmouth and from points along the Bay of Fundy information was received that a large plane resembling the Bremen had been seen flying

(Continued on Next Page, Col. Five.)

It was reported from Kingsport, Nova Scotia, that Capt. Barkhouse, of the Canadian steamer Arras, had sighted a plane he believed to be the Bremen at 9 o'clock Pittsburgh time, but the Canadian government department of marine at Ottawa, Ont., announced this afternoon that no confirmation of the Barkhouse report had been received.

SIGHTING UNCONFIRMED

About the same time reports were circulated that a plane believed to be the Bremen had been sighted over Yarmouth and Annapolis, Nova Scotia, but these proved to be unconfirmable rumors.

A great crowd of nearly 3,000 people began gathering at Mitchel Field during the morning to await the arrival of the German-Irish airmen. Numerous reports were received at the field from time to time, rousing the enthusiastic hopes of the watchers that the fliers had succeeded in spanning the Atlantic. However, each report was followed almost immediatelyby a denial.

Up to 1:20 this afternoon nothing official and definite had been heard of the Bremen since it passed out to sea over Aran Island at the entrance of Galway Bay, Ireland.

As the hours crawled by and the Bremen failed to put in an appearance, considerable anxiety was aroused, but hope was held out that the plane may have left its course or was flying too high to be sighted. According to an estimate made by Koehl before he hopped off, his fuel supply would carry the Bremen up to 5 o'clock this afternoon, Pittsburgh time.

CROWD DISAPPOINTED

MITCHEL FIELD, N. Y., April 13.—(AP.)—A crowd of about 1,000

(Continued on Next Page, Col. Six.)

Rain Keeps Bucs-Cards Idle

ST. LOUIS, April 13. — A heavy rain fell on St. Louis today and kept the Pirates and Cardinals idle.

The Pittsburgh team is scheduled to leave for Cincinnati about 10 p. m. Four games with the Reds, beginning with tomorrow, are on the Pirate card, after which the Bushwhackers will hurry home for the opener at Forbes Field.

The big occasion in Pittsburgh takes place next Thursday afternoon with the Cardinals as opponents for the Buccos.

The flag raising festivities will be observed.

P. R. R. PLANS 5 MILLION FREIGHT YARD HERE

Plans for the expenditure of $5,000,000 for new freight and produce terminals which will stretch along the Allegheny River bank from Eleventh street to Twenty-first street were revealed here today by the Pennsylvania Railroad. The plans were approved by the board of directors of the Pennsylvania Railroad at Philadelphia Wednesday afternoon.

Verification of the proposed improvement was given by W. D. Wiggins, chief engineer for the P. R. R., Central Region, and G. M. Sixsmith, superintendent of the Conemaugh Division, who has been acting as chairman of the railroad's contact committee to carry on negotiations with the produce merchants.

Two steel plants will be razed, according to the plans. The city warehouse of the Carnegie Steel Company and the Eleventh street plant of the Mackintosh-Hemphill Company will be torn down. The property was purchased by the railroad several months ago. In their place, the plans call for the erection of a large freight terminal running from Eleventh street almost to the Sixteenth Street Bridge.

Above the Sixteenth street bridge will be erected the new produce terminal, housing railroad offices, two auction companies and a package platform for sales in less than carload lots. This innovation has proven advantageous in other cities.

Charles A. Muehlbronner, chairman of the produce merchants' contact committee, which worked out the details with railroad officials, says the new method of handling package goods will stabi-

(Continued on Next Page, Col. Eight.)

Turn to Pages 24 and 25

Hints and Helps for Sunday Dinner

The problem of Saturday food shoppers is made easy by suggestions and prices given in the Food Advertisements which appear in THE SUN-TELEGRAPH every Friday.

Today They Appear on Pages 24 and 25

Sun-Tele Camera Catches -:- Pirates and Cards -:- in Second Game

FIRST INNING

Douthit scores the first run on Frisch's sacrifice fly to Paul Waner. Again The Sun-Tele gives Pittsburgh fans the first baseball pictures, this time on the second game of the season.

SECOND INNING

Thevenow rounds third on his dash to the plate on Douthit's hit in the second inning as the Pirates fought vainly to stave off defeat. These staff photos have been rushed here.

PHOTOS BY D. E. BENJAMIN, SUN-TELE STAFF PHOTOGRAFHER.

MIGHTY EFFORT

Lloyd Waner tries in the first inning to get on base, but he goes down, Holm to Bottomley. Pictures of the first Pirate game were rushed into print in The Sun-Tele by train, airplane and telegraph.

Trader Horn Adventure That Breathes Life | **James J. Long's** Weekly Sports Review
ARE TWO GREAT FEATURES OF NEXT SUNDAY'S SUN-TELE

SENATORS HOLD STORMY SESSION OVER BALKY COAL OWNERS

SURRENDER BY SOLONS SEEN

By MAX HENRICH
Staff Correspondent.

WASHINGTON, April 13.—Indications were, after a stormy executive session of the Senate Interstate Commerce Committee today, that the Southern West Virginia coal operators would be sustained by the committee in their refusal to answer the committee's questions. At any rate it was learned that Senators who insist that the committee has the inquisitive power which the operators deny are doubtful if they will be able to command a majority of their colleagues when the issue comes to vote.

For hours the committee, with the largest number of its members on hand that have been in attendance since the coal investigation was begun six weeks ago, discussed the question behind closed doors. That the discussion was animated was apparent from the loudness of the voices heard when the doors were occasionally opened to permit a member to go in or out.

It was thought at the outset of the meeting that a vote would be taken quickly, but as the debate was prolonged more and more of the senators desired to air their views. The consequence was that adjournment was taken finally with the issue still undecided.

Since it was an executive session none of the members was willing to say for publication what transpired.

Senator James E. Watson, chairman of committee, said it would hold no further meetings until Monday. The question of compelling the recalcitrant West Virginians to answer the committee's queries will be temporarily left in abeyance. But the hearings will be resumed Monday, when Ohio coal operators will take the witness stand voluntarily.

Herron Hurt in Crash

Councilman John S. Herron was injured painfully and his wife received bruises when their automobile collided with another car in Baum boulevard at Aiken avenue last night. A daughter, Margaret Herron, who was driving, escaped injury.

Mrs. Herron said today that physicians were to take X-ray pictures to determine whether the Councilman had suffered a fractured wrist and a broken rib.

THE WEATHER

Local Forecast.

Increasing cloudiness, followed by rain late tonight or Saturday; not much change in temperature. Lowest temperature tonight about 40 degrees.

Hourly Temperatures.

12 midnight	48	9 a. m.	46
1 a. m.	47	10 a. m.	49
2 a. m.	47	11 a. m.	51
3 a. m.	46	12 noon	53
4 a. m.	44	1 p. m.	55
5 a. m.	44	2 p. m.	57
6 a. m.	44	3 p. m.	59
7 a. m.	43		
8 a. m.	43		

GERMAN PLANE -:- BELIEVED SIGHTED -:- NEARING U. S.

JAMES FITZMAURICE
Commandant James Fitzmaurice, Irish Free State air force, is second pilot of the German plane, Bremen, reported seen off Nova Scotia.

BARON HUENEFELD
Baron von Huenefeld, backer of the flight and one of the three in the plane at its hop-off from Baldonnel, Ireland, in an attempt to be first to span the ocean westwardly.

DUBLIN
Baron von Huenefeld, as he appeared while completing arrangements for his flight after the Bremen landed in Ireland from Germany.

EXCUSED
Arthur Spindler, originally scheduled to make the hop, was excused because he has a wife and two children, with whom he's shown above.

KLAN CASE ENDS IN DRAW

(Continued from Page One.)

closing hours of the hearing, and the presence of Dr. Hiram Wesley Evans, imperial wizard of the klan, gave an air of glamor to the case.

EVANS DENIES CHARGE

On the witness stand Evans made a sweeping denial of practically all the charges brought forward by the five "banished members" of the klan, who are the defendants in the suit to enjoin them from holding meetings under the name of the klan.

The last stand made by the defendants was the calling of a witness who donned the "black robe" of death," and in his weird regalia gave his testimony.

Much of the time was devoted to addresses by counsel. Van A. Barrickman, for the defense, launched an attack against Evans. Counsel for the klan argued that the Federal Court has jurisdiction to discipline recreant members of a secret organization.

SHOW BLACK ROBES

The defendants brought alleged members of the black-robed night riders, who exhibited in court the black robes and other regalia alleged to have been worn by the "battalion of death."

The imperial wizard, wearing a natty blue suit, stepped to the witness stand and answered the questions with a confident air.

He stated that the initial klan in Dallas, Tex., was organized in 1921, which was after the atrocities alleged by a defendant witness.

WAS AT CARNEGIE

"Did you attend the demonstration in Carnegie, Dr. Evans?"

"I did."

"Did you make an address to the klansmen present?"

"The question of a parade came up and I suggested they should not march unless they had proper authority."

"Did you make the remark that the killing of Klansman Abbott at the Carnegie riot meant an addition of 25,000 new members to the klan?"

"I made no such statement."

"Did you know Mr. Ludlow, a witness in this case, who made the assertions of burning men alive?"

"I never saw such a man."

EXHIBITS REGALIA

William G. Seemiller, of Philadelphia, who said he had been a member of the black-robed night riders, walked to the witness stand carrying a valise filled with black satin regalia and a hood with a skull and crossbones design. Wearing the hood and robe on the witness stand, Seemiller gave his testimony, relating to various alleged acts of terrorism in and around Philadelphia.

ARNOLD MAN ARRESTED AS MOTOR CAR FIREBUG

GREENSBURG, Pa., April 13.—Alleged to have set fire to six automobiles parked on streets of Arnold, George McSweeney, 34, of Valleyview, Arnold, is being held in the county jail. He was arrested by Fire Marshal E. W. Faber. He is said to have tossed lighted waste into the machines.

Male Foe Heckles Mrs. Pinchot on Drinks; "You're Not So Much," She Counters

M'FADDEN

Associated Press.

CANTON, Pa., April 13.

MRS. CORNELIA BRYCE PINCHOT, wife of former Governor Gifford Pinchot, doesn't mind being interrupted in her political speeches by her opponent for the Congress nomination, but she resents the implication that she drinks intoxicating liquors.

She invaded the home town of her opponent, Representative Louis T. McFadden, last night and while addressing a rally in a theater was frequently interrupted by the Congressman.

McFadden asked, "How dare you stand there and tell this audience you don't drink?"

Shouts of "put him out" filled the building.

"No, let him remain," said Mrs. Pinchot. "I do not drink, and he knows it. If elected, I shall vote dry, live dry and give all my patronage to dry people."

"Your own life has not been so much beyond reproach, she told the Congressman.

MRS. PINCHOT

Klan Trial Ends, Pared Down to First Suit

The klan trial here in its final stages was confined to the original suit in which damages and an order to restrain the five "banished" klansmen from interfering with klan activities were asked, by the state klan. The suit of the "banished" klansmen—Attorney Van Barrickman, Charles F. Oyer, the Rev. John F. Strayer, Latrobe; Dr. Charles Hunter, North Bessemer, and William C. Davis, Manor, asked a receivership and accounting of the organization, was thrown out. Judge Thomson ruled it came under the jurisdiction of the state court.

Scan Skies for Ocean Fliers—on Friday, 13th

ABOARD S. S. MAURETANIA, April 13.—Dawn today found the Mauretania moving rapidly over the approximate course of the trans-Atlantic airplane Bremen.

The ship at 5 a. m. was nearly 900 miles out from New York, near the Grand Banks of Newfoundland. A few clouds hampered visibility and the German airplane had not been sighted.

BALDONNEL AIRDROME, IRISH FREE STATE, April 13.—(AP.)—There was no anxiety evident among the companions of Col. James Fitzmaurice, co-pilot of the Bremen, when the night passed without word of the fate of the plane on its trans-Atlantic flight. It had been estimated that the Bremen would be sighted at Newfoundland about 12:30 a. m. (Eastern Standard time) today.

ST. JOHNS, N. F., April 13.—(AP.)—High visibility and generally excellent flying weather of yesterday had given way this morning to strong southeast winds and a low visibility as watchers anxiously scanned the horizon for some trace of the German trans-Atlantic plane, Bremen.

NEW YORK, April 13.—(AP.)—Two wives, one in Ireland and one in Germany today waited anxiously for news of the fate of the Bremen, piloted by their husbands.

"I am no child and want to face the facts," Mrs. Herman Koehl said in Berlin. "I'll go about my work calmly."

Tears dimmed the eyes of Mrs. James Fitzmaurice as she saw her husband climb into the plane and start down the runway at Baldonnel Airdrome.

In one corner of the airdrome "Pat," 8-year-old daughter of Col. Fitzmaurice, played with two new pets—an Alsatian pup named "Breena," which arrived at Baldonnel the day the Bremen landed from Berlin, and a few days old lamb which her father had tucked into her bed after finding it on the airfield.

MITCHEL FIELD, N. Y., April 13.—(AP.)—Huddled into the little bungalow that houses the flying field headquarters, a score of welcomers, official and unofficial, were waiting today for word that the German monoplane Bremen had crossed the Atlantic and was headed for her destination here.

Fred Melchior, chief pilot for the Junkers Corporation, which built the Bremen, was standing by to take the air in a sister ship to the trans-Atlantic plane. He planned to meet the Bremen in the clouds, wheel with her over lower Manhattan and guide her to the spot here where she would land.

With him was Fraulein Herta Junkers, daughter of Hugo Junkers, head of the corporation.

NEW YORK, April 13.—(AP.)—A typical New York welcome was planned today for the three occupants of the German monoplane Bremen.

Mayor James J. Walker, his reception committee headed by Grover Whalen, heads of German-American and Irish-American societies, the German consul general and hundreds of private citizens arranged to be at Mitchel Field to greet the fliers.

NEW YORK, April 13.—(AP.)—The coastguard cutter Modoc, on ice patrol off Newfoundland, radioed the Associated Press at 7 o'clock this morning that no sign of the German monoplane, Bremen, had been seen.

"Keeping bright lookout," the message read. "No news of plane. Weather now fine, clear, with light north breeze. Sea is moderating from effects of yesterday's westerly blow."

Last night the Modoc gave her position as 44.30 north, 43.10 west, and it was believed she is not far from that position this morning. This is slightly south of the route the Bremen would take if she was to make a landfall on the Newfoundland coast.

? ? ? ?

(Continued from Page One.)

very high. Identification was impossible, it was stated.

Numerous reports, many of them obviously false, have been received here by the Canadian National Telegraph. One report even stated that the Bremen had arrived in New York.

BELFAST, Northern Ireland, April 13.—(AP.)—The German steamer Derfflinger, which put into Galway for about two hours today, reported that she had picked up a message yesterday from a steamer further out at sea that the Junkers plane Bremen had been sighted by that vessel. The name of the steamer was not known and no details were given.

The Derfflinger herself did not sight the trans-Atlantic plane.

NEW YORK, April 13.—(INS.)—Crowds in upper New York City filled the streets shortly before 2 p. m. today when a large monoplane, flying very high, was seen traveling at a high rate of speed in a southeasterly direction.

While it was impossible to identify the plane definitely, many who saw it believed that it was the trans-Atlantic plane Bremen, because of the construction of the underwings.

Two Defy Jinx Of Friday 13th And Marry

WELLSBURG, W. Va., April 13.—Thomas Hartland, Terrace Postoffice, Homeville, Pa., and Miss Agnes Hess, R. F. D. Homestead, Pa., pinned their faith in Dan Cupid to overcome the traditional jinx supposed to accompany events begun on Friday the thirteenth. The two driving here in a bright roadster, obtained a marriage license and were married a few minutes later by the Rev. R. P. Andrews, of the Methodist Episcopal Church.

FLIERS ARE MISSING

(Continued from Page One.)

persons broke into cheers and rushed the police lines guarding the flying field this morning when a plane the watchers believed to be the trans-Atlantic Bremen swooped to ground.

When the plane proved to be the Junkers C-38, sister ship of the Bremen, and to have arrived from Curtiss Field, one mile away, the crowd groaned and retreated from the field.

The crowds began gathering early, and by 8 o'clock the road along the edge of the field was crowded. The weather was perfect with sunny skies and a fresh westerly breeze, the optimism was general.

The Bremen was not seriously expected for several hours, but the watchers scanned the skies ceaselessly.

Because of the fine weather a large crowd was anticipated at the field and 500 soldiers were assigned to police duty. Besides this 50 patrolmen of the Nassau county police and 24 motorcycle police were on duty.

Among distinguished watchers to make an early appearance were Acting German Consul General Gustave Heuser and Consul Eugene Klee, in charge of aeronautics for the German consulate.

Boy Flier Sets New Record

ST. PAUL, Minn., April 13.—(AP.)—Forced down by a blinding snow storm, Gene Shank landed his 90 horsepower biplane at 9:18 a. m. here today, after establishing a world's record for sustained flight of a light airplane, as shown in records available here.

It was Shank's fourth attempt for an air record.

Bucking winds and a snow storm, Shank succeeded in breaking the world's record for sustained flight in a light plane and was still flying at 8:30 a. m.

The 22-year-old St. Paul pilot was in the air 14 hours and 28 minutes, bettering the mark of 12 hours 58 minutes made by Barry Brooks in a small Ford plane recently in a flight from Detroit to Titusville, Fla. Brooks later was killed.

When Shank took the air at 5:50 p. m. yesterday in his fourth attempt to make a new mark for continuous flight of light planes, ideal weather prevailed, but early today snow began to fall.

He had planned to try for a new endurance record for all planes, aiming at the mark recently set by Hableman and Stinson—55 hours and 36 minutes, intending to refuel in the air. He had 145 gallons of gasoline when he took off.

HURL STALE BREAD AT TROLLEY; FINED $10

A loaf of stale bread hurled through the window of a street car at Lincoln avenue and Lyric street early today cost Rudolph Sauers, 24, of 107 Orchard place, and John Westcott, 29, of 7053 Monticello street, $10 each before Magistrate W. J. Soost in Frankstown Avenue Police Court. Broken glass showered passengers and Motorman Patrick Daily, it was testified.

I See by Today's Sun-Tele Classified Ads

That a 12-room house on Thomas Blvd. will be opened Sunday, 2:30 to 5 P. M., for inspection. The owner is anxious to sell and invites an offer. See classification 38.

That Wilkinsburg business property is quoted at $100 per foot. Ideal location for gasoline station or stores. See classification 44.

That a beautiful Dutch Colonial, 6 rooms, sun parlor, lot 50x120, handy to schools and churches, is offered for sale for $15,800. See classification 39.

That in Brentwood a bargain is offered in house of six rooms, sun porch, tile bath, double floors, hot water heat, etc. See classification 42.

Your Home, Select it Wisely! Study the real estate classifications in the Sun-Tele.

RIOT OVER SNEEZE BOMB

A near-riot occurred and two arrests were made at an anti-annexation meeting in Hays Borough Hall last night when "pros" scattered sneezing powder in the crowd.

Burgess Jesse R. Langley, of Wilkinsburg, had concluded an address and Attorney H. E. Carmalt, of the same borough, was in the midst of a speech on "How Happy We Are in Wilkinsburg," when a chorus of sneezes swept the room.

Several suspected perpetrators were handled roughly for a few minutes. A riot call was telephoned to county detective headquarters at 10 p. m., but was countermanded at 10:10 p. m., with the information that the "riot" was over.

The meeting was attended by several score men and women opposed to annexation of Hays to Pittsburgh. The question will be decided at the primaries, April 24.

Albert Jones, 25, and Robert Kitzinger, 22, were arrested, charged with disorderly conduct by Police Chief Frank Talasco. There will be a hearing tonight before Burgess Walter Adams.

P. R. R. FREIGHT YARD

(Continued from Page One.)

lize prices, which will necessarily be lower for a quick turnover.

There will be no long delays in the handling of produce as under present method of selling from cars, he says.

The package platform will be 1,250 by 100 feet, with facilities for unloading 112 cars at once. Behind the produce terminal, on the river side, will be team tracks with inspection sheds between. Team track space for 450 cars with storage and inspection trackage for 250 more cars will be provided and in a storage yard at Forty-third street 435 cars can be side-tracked.

The freight terminal at the lower end of Sixteenth street bridge will take the place of the Grant street freight house (torn down), the Sixteenth street and the Penn avenue freight terminals. The new terminal will be one of the finest in the country, according to railroad engineers.

MERCER OFFERS REWARD TO CURB CHICKEN THEFTS

MERCER, Pa., April 13.—An epidemic of chicken thefts has resulted in a reward of $100 by the County Commissioners for the perpetrators and a like sum by the Pennsylvania Poultry Association.

MOTOR COACH CRUSHES HOUSE

Photo by Sun-Tele Staff Photographer.

WOMAN HURT IN CRASH

Swerving from the street, this big Pittsburgh-Cleveland motor coach, Crescent Tours Company, plowed across the sidewalk and crushed the residence of Mr. and Mrs. Harry Boyd, 2053 Chateau street. A woman passenger was injured. Mrs. Boyd was working in the kitchen and she fled from the house when the machine came tearing into the front bedroom. She went over a fence in the rear and ran around to the street, fearing that a gasoline station across the street had blown up. The driver, Fred McAllister, 27, 1010 Fifth avenue, was arrested.

TRACTOR ROLLS OVER BANK, KILLS DRIVER

PHOTOS BY SUN-TELEGRAPH STAFF PHOTOGRAPHER.

BOULEVARD OF ALLIES

William Perry, 26, Carson street, was crushed to death when the tractor he was driving for Booth & Flinn, Ltd., contractors, on the extension of the Boulevard of the Allies out Forbes street, rolled over into an excavation.

FIVE TONS

The five-ton tractor, turning completely over, caught the driver half beneath it in the soft mud. The tractor ended against a stone abutment under construction in the boulevard extension. The dead man, living 20 minutes, leaves three children.

FIVE GIRLS FOUND ON NAVY FLEET

Old Iron Furnace Razed

WOMAN BLAMED IN BOMBING PLOT

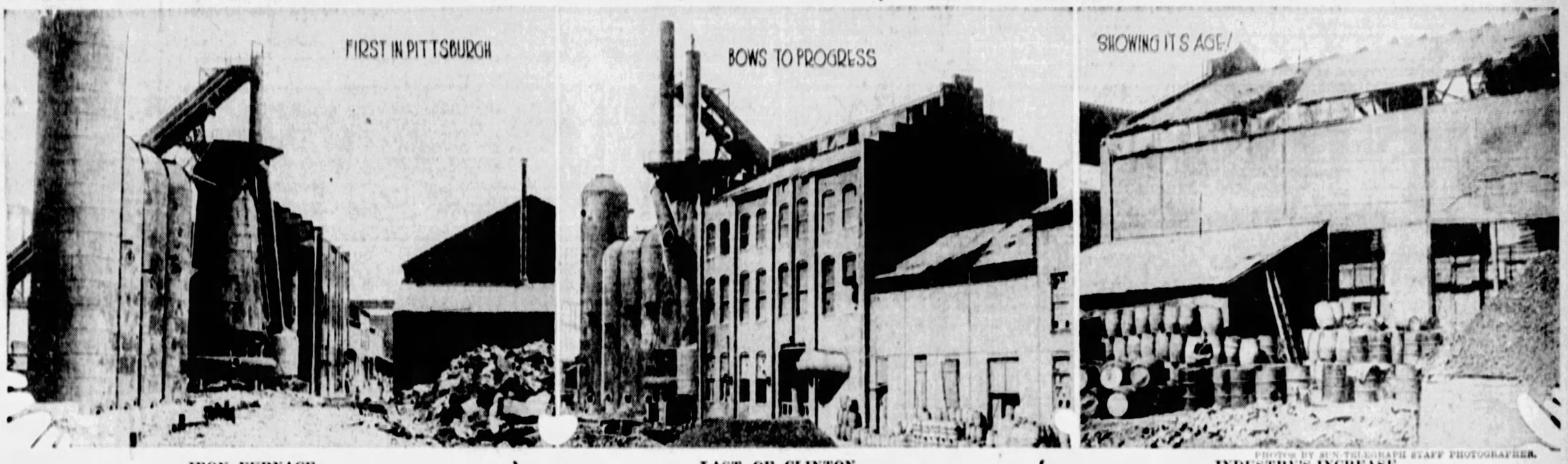

PHOTOS BY SUN-TELEGRAPH STAFF PHOTOGRAPHER.

IRON FURNACE

The razing of Clinton furnace, West Carson street, to make way for freight yard extensions of the Pittsburgh and Lake Erie Railroad, removes Pittsburgh's first practical iron furnace. The original furnace was built in 1859 by Graff, Bennett & Co. It was 45 feet high and had a capacity of 15,000 tons. The first iron furnace here was erected in 1792 by George Anshutz, but it was operated only two years. It stood near the present Shadyside Station on the Pennsylvania Railroad.

LAST OF CLINTON

The Clinton Iron Works, successors of the pioneers of the Clinton furnace, operated this mill which adjoined the old furnace. West Carson street is historic ground in Pittsburgh's industrial history and nearby was the Sligo mill, opened in 1825. Still earlier, there was erected on the banks of the Monongahela the Union rolling mill, started in 1819. It was accidentally blown up and dismantled in 1829, the machinery being removed to Covington, Ky.

INDUSTRY'S INCREASE

The Clinton furnace and others two years later gave Pittsburgh an annual production of pig iron of 75,000 tons in 1861. In comparison, it may be noted that Aliquippa furnace No. 2, Jones & Laughlin Steel Corporation, last year established a record of 285,148 tons. The furnaces and buildings now being removed cover about 12 acres. The work is being carried on rapidly and it is expected that the new railroad yards will be opened early in the summer.

GIRL STOWAWAYS LEAD TO SAILOR'S ARREST

WASHINGTON, April 13.—(AP.)—Five girls who sought adventure on the high seas might still be sailing with Uncle Sam's navy, had not one of them confided to her chum that she intended to ship on a destroyer as a stowaway. But she did, and now five girls are on land again, one sailor is under arrest, and a court of inquiry will go into the matter.

The girl who told was Cynthia Alberta Poole, 15-year-old high school girl of St. Petersburg, Fla. The chum told Cynthia's parents and her father got in touch with the naval authorities. A search of the destroyer Billingsley resulted in the discovery of the girl and she was put ashore at Mayport, Fla.

Poole's message also resulted in a general search of vessels in South Atlantic waters and four other girls were found.

The four gave their names as Billy Lacer, Rose McGuire, Flossie Rice and Ramilda Avary. Placed ashore at Key West by the Concord, they said they had "shipped" at New Orleans to return to their homes in Philadelphia, where they were employed as waitresses. All were given fares back to New Orleans.

Cynthia Poole was said to have told the commander of the Billingsley that she met a sailor named Kramer at a soft drink stand in St. Petersburg when the vessel was anchored there. She added that Kramer, who is being held by the authorities, persuaded her to board the destroyer.

THE DAILY PICTORIAL — THE SUN TELEGRAPH — GENERAL NEWS SECTION

FRIDAY, APRIL 13, 1928

SUTTON CHEMICAL CO. TO RESUME OPERATIONS

SUTTON, W. Va., April 13.—The Sutton Chemical Company's plant here, idle six months, will resume operations May 1, according to officials, giving employment to 350 men.

Balloon Race Here Assured

Carl K. Wollam, a member of the contest committee of the National Aeronautical Association, verified informally today the announcement that the national elimination balloon race would be held in Pittsburgh next month.

Wollam notified City Clerk Robert Clark that an affirmative answer could be expected to City Council's request to hold the race here and official confirmation probably would be received before Monday.

With the expected passage next Tuesday of the resolution introduced by Councilman James M. Malone to defray part of the race's expenses, this city will be assured of the annual spectacle.

TALE OF TWO CO-EDS

HELEN E. MILLER

Two sorority presidents at University of Pittsburgh, Miss Helen E. Miller, Kappa Alpha Theta, and Miss Helen J. Miller, Kappa Kappa Gamma, due to similarity of positions and names are a frequent source of confusion. Strangely they were both assigned to "Big Sisters" each named Ruth Thompson when they entered Pitt. Miss Helen E. Miller lives at 2128 Delaware avenue, Swissvale, and Miss Helen J. Miller at 303 Elizabeth avenue, Avalon. They are not related and never met before entering the University.

HELEN J. MILLER

WOMAN 'RED' BLAMED FOR BOMB KILLING 30

International News Service

MILAN, Italy, April 13.—A woman may have been among the Terrorist plotters who exploded a bomb in Julius Caesar plaza with the evident intention of assassinating King Victor Emanuel, according to evidence given today at a judicial inquiry.

Just before the explosion, which killed 30 and injured many more persons, a man and woman were seen moving suspiciously in the neighborhood of the lamp post in which the infernal machine was hidden.

Witnesses, who observed the couple, told the police that the man and woman moved furtively and appeared to be watching the lamp post, although they did not venture close to it.

About one minute before the blast a man was seen running from the scene. Two minutes after the explosion a man, whose actions aroused the suspicion of the gendarmes, was arrester 600 feet from the scene.

Terrorists believed to have attempted the assassination of the King will be given a speedy trial by a military court if they are captured.

Premier Mussolini's newspaper, Popola D'Italia, says that the elements of the crime "prove that the plotters belong to a high political faction, whose misdeeds must be uncovered and punished within a few days."

It is reported that the police have received an anonymous letter, whose writer declared he was a former anarchist. He claimed that the bomb was not directed against the life of any particular person.

The police have arrested Ferdinand Balladori, porter of the building in front of which the bomb had been concealed. He was closely questioned, but so far as is known was able to throw little light upon the bombing.

The outrage was accompanied by tragic scenes. A soldier named Joseph Derosa, who was on duty near the scene, rushed forward when the blast took place. He stumbled over the body of a maimed and unconscious woman. As he raised her in his arms he recognized her as his own mother. She died as he pressed her to his breast.

The city is still plunged in gloom. A public subscription is being raised for the families of the victims. More than $20,000 already has been pledged.

FIRST PHOTO OF NURSE "GAS" VICTIM

MISS CATHERINE LUDWIG

First photograph of Miss Catherine Ludwig, 20, Ebensburg, student nurse at West Penn Hospital, who was found dying beside the lifeless body of her boy friend, Frederick B. Nale, 22, Altoona, in a Negley avenue rooming house. Miss Ludwig died in St. Francis Hospital following frantic efforts to save her life with a pulmotor. She and Nale drove to Pittsburgh from Ebensburg, it was revealed, and are believed to have gone to Nale's rooms to rest after the tiresome trip, falling victims to fumes from a small stove.

GOLFER, FLIER KILLED IN AUTO

International News Service.

PHILADELPHIA, April 13.—While returning home from a bachelor party, Courtland R. Jones, 24, of Green Hill Farms, Overbrook, and Norman Leas, 26, of Philadelphia, prominent amateur golfer, were killed instantly early today when their automobile crashed into the lowered steel boom of a steam shovel in Fairmont Park.

Park guards extricated the victims from the wrecked machine. Jones was pronounced dead in Presbyterian Hospital while Leas was taken to Philadelphia Homeopathic Hospital. Their skulls were crushed.

Both men were prominent in society circles here. Jones also was noted as an amateur aviator, squash player and clubman.

"Ad" Crowds Greet "Gentleman Jim"

WANTED—Young looking man about the age of 61 to help young lady box buttercuts in new dairy industry.

James J. Corbett, former world's champion boxer, actor and want ad taker, looked up from the counter in The Sun-Tele downtown office to meet the roguish gaze of pretty Evelyn Patterson, his first "customer," and said, "I'll take that job."

"But you can't, really," he was told; "you have a job here and there are a couple of hundred people waiting outside to have you take their ads."

With a sigh the great "Gentleman Jim" crawled back over the counter and went back to work. Men, women and children greeted the "big fellow," some had ads and some didn't, but most of them came on business.

"How'r yuh, Jim" greeted a gray-haired man who edged through the crowd and extended his hand. "Greetings from San Jose. Just happened to be passing through and thought I'd stop in."

"Glad to see you," Corbett's greeting was enthusiastic. "How's Hiram Bagley and the rest of the boys?"

One woman pushed through the crowd breathlessly. "You're not really THE Jim Corbett who licked John L. Sullivan, are you?"

"No, mam, that was my father," the great Corbett smiled.

"I thought you didn't look that old," replied the woman, shaking hands.

ICE DAM BREAK AVERTS FLOOD

CARIBOU, Me., April 13.—(AP.)—Normal spring levels were reported along the Aroostook River tonight after the breaking of a three-mile ice dam above Caribou Dam had allayed increasing danger of floods.

With 150 men clearing ice deposited by the back-water on the Canadian Pacific tracks and restoring badly washed-out roadbed, expectations were that trains would be sent through to Presque Isle today.

Bandit Murders Cripple Lifting Single Hand

MASON CITY, Ia., April 13.—(INS.)—When a bandit commanded John L. Pool of Mason City to throw up his hands at Ft. Scott, Kan., Pool could only throw up one because that was all he had. The bandit shot him dead, thinking he had his other hand on a gun. Pool had lost the arm in an accident several years ago. His body was brought here for burial.

SHE'S BATTLER WHEN DRUNK

Grace Keller, 26, of Clairhaven street, Crafton, is a battler when she tackles liquor, she admitted in Morals court today. Formerly a waitress in a Penn avenue restaurant, she returned last night and paid for a meal, it was testified, with another girl's money.

The theft of the purse of Julia Tarbell, 38, Alexis street, waitress, was discovered before Miss Keller left and Daniel Lacyk, proprietor, intercepted her. She kicked at him and tried to strike him with a knife, he said.

Before Magistrate A. D. Brandon today she said she had been drinking and did not remember. She was held for further investigation.

SUN-TELE COOK BOOK On Sunday, April 22

Numerous requests have come to the Circulation Department for The Sun-Telegraph free cook book. This splendid cook book will be a part of the great Sunday Sun-Telegraph of April 22.

COURT SEES "S-S-S"

Photo by Sun-Telegraph Staff Photographer.

WILLIAM G. SEEMILLER

The audience at the klan trial in Federal Court was treated to the spectacle of a klansman donning the black robe and cap emblematic of the "Super Secret Society," otherwise known as "S. S. S." or "Triple S." William G. Seemiller, who said he was chief of the society, which is a part of the klan, in Philadelphia, was the model for the sartorial exhibition.

CHEST CAMPAIGN IS OUTLINED

WIFE ASKS COURT TO RETURN CHILD

Asking that her 5-year-old child, Myron, be returned to her through a habeas corpus proceeding, Mrs. Myron I. Swiss went into court yesterday and instituted action against her husband, Allen B. Swiss, 5511 Stanton avenue.

She charges her husband had deserted her and a younger daughter, Ruth, and had taken Myron without her consent.

PROGRAM COMPLETED FOR JEWISH BLIND DAY

Final arrangement have been completed, it was announced yesterday, for the Jewish Day for the Blind, April 18. On that day a public reception at which blind workers will demonstrate their methods of making a living for themselves will be held in the Wabash Building. Mrs. Karl Kaufman is Jewish divisional chairman in charge of the reception.

WELFARE FUND DRIVE BEGINS IN AUTUMN

The Welfare Fund of Pittsburgh is ready to go to work. It will hold its first campaign for funds in November, it was decided yesterday at its organization meeting, when Howard J. Heinz was elected president. G. C. Coolidge was elected secretary and Richard K. Mellon, treasurer.

The following were elected as members of the directing board to serve until the first annual meeting of the council of the fund:

J. D. Calgry, G. G. Coolidge, Joseph Dilworth, J. R. Flannery, Isaac W. Frank, Mrs. William Free, Howard Heinz, Mrs. John W. Lawrence, Irvin F. Lehman, William L. Mellon, Richard K. Mellon, Mrs. Harry J. Miller, William S. Moorhead, Augustus R. Oliver, A. W. Robertson, Harry O. Samson, Lawrence E. Sands, William B. Schiller and E. W. Smith.

The following were elected as delegates-at-large to serve until the election of their successors at the final meeting of the first campaign:

Louis J. Affelder, Horace F. Baker, Arthur E. Braun, John F. Casey, Miss Isabella C. Chalfant, F. N. Cooper, Joseph Dilworth, F. Drake, Mrs. William Free, Howard Heinz, Mrs. John W. Lawrence, Irvin F. Lehman, William L. Mellon, Richard K. Mellon, William L. Monroe, William S. Moorhead, F. W. Mosser, Mrs. Enoch Rauh, Mrs. W. Edgar Reed, A. W. Robertson, Lawrence E. Sands, William B. Schiller and Edwin W. Smith.

The following were elected as participating agencies in the fund:

American Red Cross, American Citizenship League, Associated Charities, Boys' Club of Pittsburgh, Brashear Association, Children's Aid Society of Western Pennsylvania, Allegheny County Auxiliary, Children's Service Bureau, Conference of Catholic Charities, including subsidiary agencies, Girl's Service Club, Harmarville Convalescent Home, Home for Aged and Infirm Colored Women, Pittsburgh Federation of Social Agencies, Pittsburgh Home for Babies, Pittsburgh Sale and Cancer Foundation, Pittsburgh and Allegheny Milk and Ice Association, Pleasant Hill Farm Association, Public Charities Association of Pennsylvania, Public Health Nursing Association, Sewickley Fresh Air Home, Soho Community Center, Urban League and Woods Run Settlement.

By right of this election the delegates selected by these welfare agencies become members of the corporation.

The following civic organizations were designated to appoint one delegate each as members of the welfare fund representing the general public:

Allied Boards of Trade of Allegheny County, Allegheny County Public Health Association, Business and Professional Women's Club, Civic Club of Allegheny County, Congress of Women's Clubs of Western Pennsylvania, Pittsburgh Association of Pittsburgh, Iron City Central Trades Council, Kiwanis Club, Lions Club of Pittsburgh, Pittsburgh Chamber of Commerce, Pittsburgh Advertising Club, Pittsburgh Press Club, Quota Club and Rotary Club.

DOVER TO ABANDON DAM AS FLOOD PREVENTATIVE

DOVER, O., April 13.—Authorities yesterday decided to abandon the Sugar Creek Dam at the entrance to the old Ohio Canal as a flood prevention measure. Each spring the dam holds back water inundating thousands of acres of farm land in this area.

JUDGE GRAY TO SPEAK AT BIBLE CLASS MEET

Judge James H. Gray will speak next Monday night at a meeting of the Brotherhood Bible Class of the First Methodist Episcopal church of Aspinwall in the church parlors. The occasion is the monthly social meeting of the class.

Turn to Pages 24 and 25

Hints and Helps for Sunday Dinner

The problem of Saturday food shoppers is made easy by suggestions and prices given in the Food Advertisements which appear in THE SUN-TELEGRAPH every Friday.

Today They Appear on Pages 24 and 25

OPPENHEIM, COLLINS & CO
525-529 PENN AVENUE

A Special Purchase of Large Head Size

CROCHET VISCA HATS

EVERY SMARTNESS OF SMALLER HEAD SIZES

EVERY WANTED SPRING SHADE

6.50

Extraordinary Values

Showing the latest dictates of Paris for Madame and Mademoiselle . . . glorified versions for tailored or dress wear . . . interpreting the new off-the-face and drooping brim styles.

Another Shipment of Chic Hats at 5.00

OPPENHEIM, COLLINS & CO
525-529 PENN AVENUE

Youth's Own Charming Styles

GIRLS' COATS
16.75

Of covert-sheen, fine twill, or tweed, belted or detachable cape effects, in tan or navy.

JUNIORS' COATS
25.00

Of basket-weave woolens—and other favored Spring materials—with or without fur.

JUNIORS' ENSEMBLES
SIZES 13, 15 AND 17
18.50

Extraordinary Values

Full-length coats smartly tailored of fine Kashmir in tan, green or navy; poised over dainty frocks of plain or figured harmonizing silks.

RUSSIANS BEGIN EASTER FETE

A four-day Easter celebration will be started today in more than 50 churches of the Pittsburgh Diocese of the Russian Othodox Church. The services start tonight with processions. There will be processions at midnight tomorrow also. The custom of blessing Easter baskets will be observed at tomorrow midnight and at the Sunday morning service.

The Very Rev. Michael Fekula, dean of the diocese will conduct the Divine Liturgy service Sunday morning in the St. Alexander-Nevsky Church, Ketchum street, North Side. Several hundred Easter baskets will be blessed.

Rob Poor Box, Steal Auto, Escape

Police and detectives today are seeking two thieves who last evening robbed the poor box of the Holy Name Catholic Church, Harpster and Claim streets, of $2. The thieves had forced open a side door. After the robbery they drove away in a stolen automobile.

DEATH ROLL

Wesley McDonald

Wesley McDonald, 87, former city police sergeant and Civil War veteran, died yesterday at his home at 1454 Woodstock street. He enlisted in May, 1861, in Company E, of the Ninth Pennsylvania Reserves and was said be to its only survivor. He served through 12 major engagements. A mail carrier in the West End for 11 years, he was appointed to the police force in 1893. He retired in 1913. He was past master of Guyasuta Lodge No. 513, F. and A. M., of James A. Garfield Post No. 215, G. A. R., and a member of No. 1 Encampment, Union Veteran Legion. He also was a member of the Methodist Episcopal Church. He leaves his wife, Margaret Gittins McDonald; five sons, John, William, Theodore, Walter and Harry McDonald; a brother, Theodore McDonald, and two grandchildren.

William Samuel Ward

William Samuel Ward died yesterday in his home at 1126 Hillsdale avenue, Dormont. He was a member of St. Paul's Episcopal Church, Mt. Lebanon. He leaves three daughters, Mrs. George E. Howland, North White Plains, N. Y.; Miss Elizabeth M. Ward and Mrs. R. M. Sylvis, of Dormont; a brother, R. E. S. Ward of Wilkinsburg, and five grandchildren.

Peter J. Le Strange.

Peter J. Le Strange, 65, of 5171 Butler street, died yesterday. He was born in Freeport. He leaves his widow, three daughters, Mrs. W. E. Brown, Mrs. W. J. Marshall and Miss Dorothy Le Strange, of this city; two sons, R. J., Jackson, Mich., and [illegible] A., Wayzata, Minn.

Mrs. Sarah E. Yohe.

Mrs. Sarah E. Yohe, 70, widow of John M. Yohe, 174 Noble avenue, Crafton. She was a member of the First Presbyterian Church of Crafton. She leaves another son, Jay Yohe, of St. Louis; a daughter, Mrs. P. J. Shoop, of Wilkinsburg, and four grandchildren.

Open Till 9 P.M. Saturday!

FRIEND'S
900-908 Penn Ave. Corner 9th Street

Open Till 9 P.M. Saturday!

Our Famously Low Prices Now Lower Than Ever!

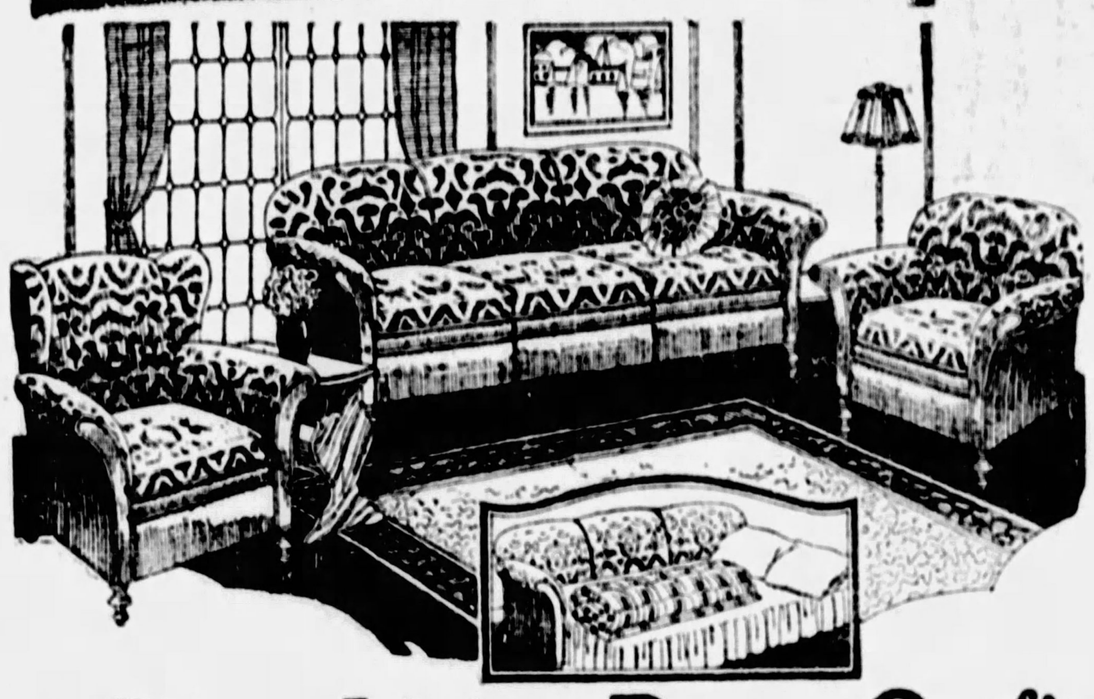

8-Piece Living Room Outfit

With Invisible Bed

Jacquard Velour Davenport-Bed, Arm Chair, Wing Chair, Cotton Mattress, Davenport Table, Bridge Lamp, End Table, Junior Lamp — Complete Saturday . . .

ALL THIS INCLUDED!

$159

$10 Delivers All 8 Pieces!

THE living room of your dreams....furnished completely with serviceable, comfortable, style-right furniture....8 pieces included at Saturday's almost unbelievable low price! One of the greatest money-saving, home-beautifying opportunities of the season! "May-movers" and Spring Brides choose this outfit and save tremendously!

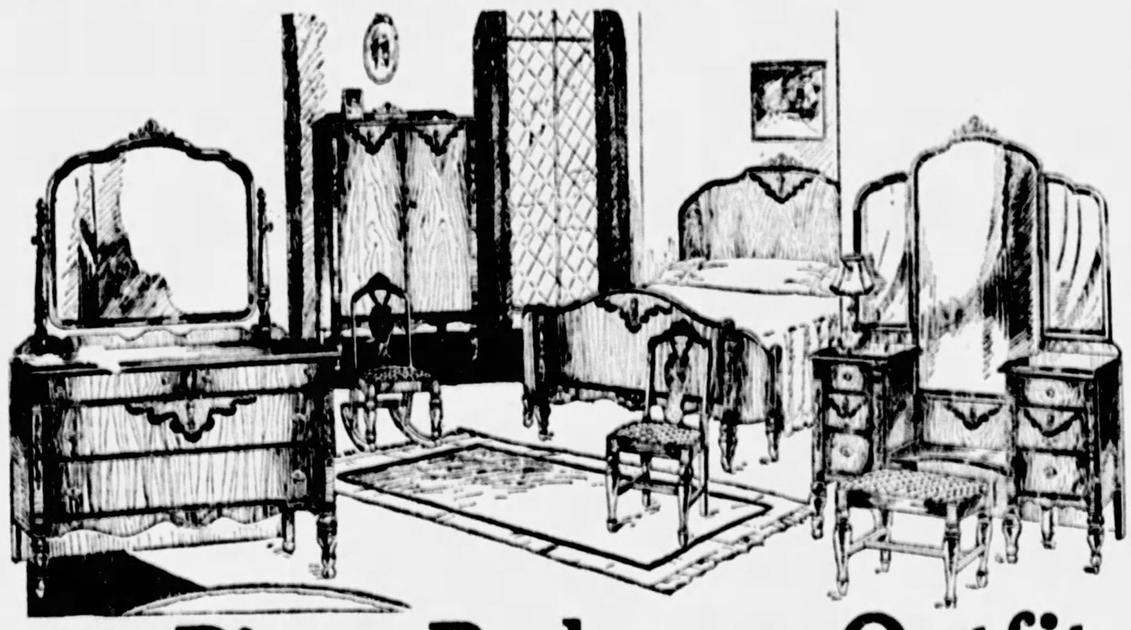

11-Piece Bedroom Outfit

ALL THIS INCLUDED!

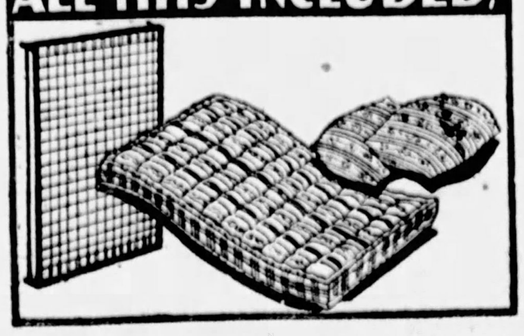

Smartly Decorated Walnut Finish Dresser, Full Vanity, Bow-Bed, Commodious Wardrobe, Cotton Mattress, Link Springs, Two Pillows, Bench, Chair and Rocker—Complete Saturday . . .

$169

WE believe this marvelous outfit is one of the greatest bedroom values possible! Everything you need is included—11 pieces of reliable, serviceable, Friend Quality furniture at an amazing one-day money-saving price! Future delivery, if desired.

$10 Delivers All 11 Pieces!

(Advertisement.)

Thousands of Women Find Skin Beauty In Buttermilk

One Application Makes Unbelievable Improvement—Quickly Ends Complexion Troubles.

Why is it that so many women clever in other ways, go on spending a lot of money on expensive and elaborate combination treatments when the world's best and purest beautifier and youthifier is good old-fashioned buttermilk?

Just try it once and you'll get the biggest thrill of your life. See how quickly it reduces enlarged pores—watch how fresh, white and firm it makes your skin—notice how it smooths out wrinkles. A three minute massage with buttermilk will do more for you than all the hours you spend fussing around with a dozen different creams and astringents. And think how much it saves you!

You can always be sure of getting genuine old-fashioned buttermilk combined with cream if you ask at your druggist for Howard's Buttermilk Cream. Get it today and test it tonight and if you don't think it's the simplest, best and least expensive way you ever tried, May's Drug Stores or your druggist will return your money.

YOGODA
HINDU-AMERICAN BANQUET
SWAMI YOGANANDA
HONOR GUEST

SOLDIERS' MEMORIAL BANQUET HALL

Saturday, April 14, 1928
Adults $1.00; Children 50c

Buy tickets at 421 Smithfield St., from Mr. Blyth, or by mail from Yogoda Sat-Sanga Center, Box 356, Pittsburgh.

JOSEPH HORNE CO

Penn, Fifth, Stanwix and Duquesne . . . . . Telephone Order Board COurt 3000

Women's Dressy Coats

$39.50

Women may have very good-looking coats at this modest price, with the following to choose from:

Coats of kashara or fine twills, in black, navy or beige, with collars of natural or dyed squirrel, and black or sunray mole—

Unfurred coats of cloth—

Unfurred coats of black silk faille and faille crepe; and of black crepe-satin, with both sides of the fabric used in smart combination.

Misses' Coats—$75.00
All Exceptional Values

These are fine, dressy spring coats, some of them individual models, all of them trimmed with excellent furs. They are of forstinette and other fine cloths; and include models with striking collars, and the very new coat with higher waistline and narrow fur belt.

Junior-Misses' Coats

Miss 13-to-17 adores the chic, dressy coats to be had here at **$39.50**. They include slim, little models with no fur at the neck, but throw scarfs of satin instead, and fluffy cuffs of wolf or sunray skunk; and coats of black or beige silk moire, with collars of butter mole.

. . . Horne's, Second Floor . . .

Make Reservations Saturday for the

BRIDGE LESSONS

By

MILTON C. WORK

Monday, Tuesday and Wednesday—2:30 P. M.
In the Auditorium

Single tickets, $1.00 a lesson; three lessons, $3.00.
Table of four, $4.00 a lesson; three lessons, $10.00.

. . . Horne's, Book Shop, Main Floor . . .

Velveteen Coats

In the Sportswear Shop

Velveteen coats are very much "in" again, and will be seen worn by smart spectators at spring and summer sports events, and at other occasions which call for simple clothes.

The Sportswear Shop starts the season with an adequate collection of full-length velveteen coats, in violet shades, sea green, goya red, light shades of blue, dogwood, brown, tan and black. Priced **$25.00**.

. . . Horne's, Second Floor . . .

Misses' Dresses

$39.50

Include This Copy After Patou

It is of a fine georgette crepe, to be had in red-violet, navy blue or beige, and interprets in its row upon row of ruffles, Paton's idea of youthful movement.

Other frocks in the delightful collection at this price, are of plain and printed chiffon, of lace, of lace combined with chiffon, and of flat crepe. Also, there are some silk ensembles for street and afternoon wear.

Women's Dresses Also at $39.50

They include street dresses of crepe Elizabeth, French faille, flat crepe and printed silks, with the longer blouse, the tier skirt, and Patou's side-draped skirt. And afternoon dresses of plain and printed chiffon, showing soft draperies and the use of dyed laces.

Also, there are ensembles of georgette and flat crepe.

. . . Horne's, Second Floor . . .

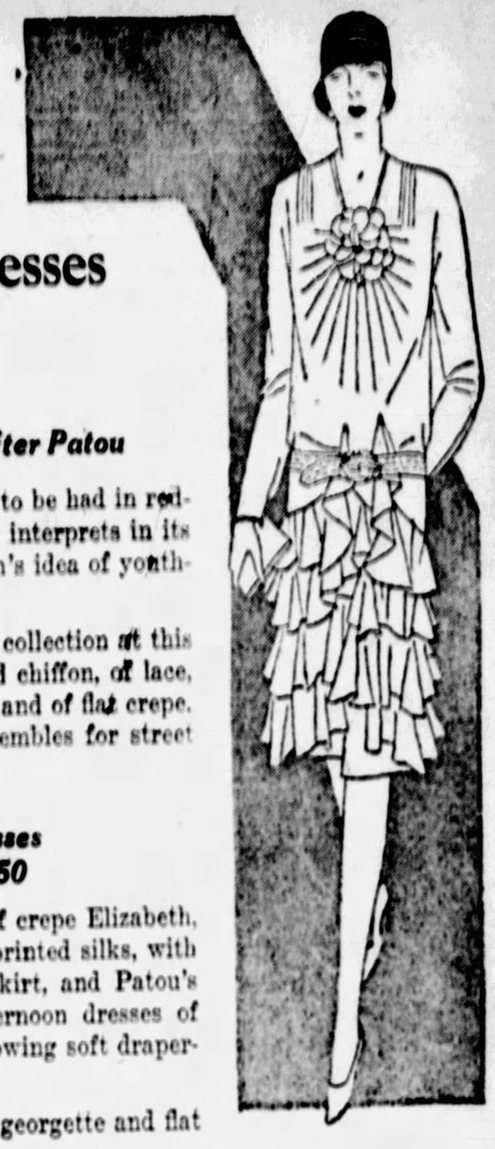

Ensemble Suits

For Fashion-Wise Girls

$10.75

These attractive suits were so enthusiastically received last week that our selections diminished all too soon. So we purchased many more....and they are ready for your choosing now. Styled as sketched.... the frocks cleverly combining red or copen crepe de chine top with pleated navy flannel skirt. Jacket of flannel to match in double-breasted style....trimmed with pearl buttons. Sizes 8 to 14 years.

Silk Panty Frocks Special, $3.95

Two pretty styles for little girls 2 to 6 years. One is simply tailored with perky collar and cuffs trimmed in contrasting color....the other has smocked yoke and collars and cuffs deeply edged, with Irish crochet lace. Shown in red, navy and copen....practical shades that will not soil easily. Matching panties with band knees and band tops.

. . . Horne's, Third Floor . . .

What's New in Golf Equipment

Matched Sets of Clubs are being chosen by a great many golfers this season. From Macgregor, Burke and Vulcan—matched irons, steel or wood shafted, five to nine clubs, **$36.50 to $80.00**; matched woods, steel or wood shafted, **$30.00 to $60.00**.

Sweaters are in plain colors or small patterns ....a large selection here from **$5.00 to $25.00**. Hose in wool or cotton, plain colors, small patterns or diamond designs, **$1.75 to $10.50**.

Golf Bags, of canvas, automobile top covering or leather, **$2.75 to $49.50**.

The D. E. B., our own make Golf Ball, now has a 72-hole warranty....the only **50c** ball we know of with such an offer.

Suits....Knickers....Shoes and other equipment for the well-dressed golfer.

. . . Horne's, Golf Shop, Third Floor . . .

Boys' Suits

Two Long or Two Golf Trousers

$20.00

Plain or fancy tweeds in smart grays, tans and browns ....tailored to give long wear. Two or three-button styles with the popular high lapels and loose-fitting coats. Sizes 7 to 17 years with two pairs golf trousers....13 to 18 years with two pairs long trousers.

Hand tailored Suits, **$32.50 and $37.50**. Navy Cheviot Suits, with two pairs golf trousers, **$15.00**; with two pairs long trousers, **$20.00**.

Play-Boy Shoes, $4.85

Both boys and their mothers know the merits of Play-Boy shoes. Sturdy....long-wearing....in fourteen smart styles....black or tan in Scotch grain and plain calfskin leathers....welt and crepe soles. Sizes 1 to 6.

"Foot Trainer" Shoes for Children, $3.50

"Foot Trainer" shoes are Horne's exclusive make for children. They are comfortable....serviceable....and smart looking. Two models (sketched at left) are featured—a strap slipper in patent or smoked elkskin....or a wing tip, elkskin oxford in tan, smoked elk, mahogany or black. Both styles have leather soles and rubber heels. Group includes sizes 10 to 2.

. . . Horne's, Third Floor . . .

Boys' All-Wool Sweaters Special $2.95

All-wool sweaters that ordinarily would be priced much higher. Patterns and colorings in infinite variety. V neck, pull-on styles for boys' school and sportswear. Sizes 28 to 36.

Boys' Furnishings

Shirts and Blouses in the new colored patterns; boys' and youths' sizes, **$1.15**.
Felt Hats in grays, browns and tans, **$2.95**.

. . . Horne's, Boys' Store, Third Floor . . .

Snakeskin Shoes

Nine Smart Styles at

$10.00

With snakeskin footwear more important than ever, it is good news that we have such wide variety at one moderate price.

The nine models include gray-toned python combined with black patent leather, brown-toned python with brown kid, and watersnake with beige kid. Strap and opera models, with short or medium vamps, and extremely high or medium heels.

. . . Horne's, Fourth Floor . . .

Atwater Kent Electric Radio

In Cabinet, Complete

$122.50

Atwater Kent "36" All-Electric Radio, enclosed in an attractive walnut-veneered highboy cabinet, with built-in loud speaker. The "36" is a 6-tube, one-dial power, using the new A. C. and power tube. The current is taken directly from the light socket—without the use of batteries. A modern, up-to-date set at a very special price.

All Equipment, Installation, Inspection and One Year's Service is included.

Convenient Payments

. . Horne's, Balcony . .

New Ideas in Men's Shirts

Collar-attached Shirts of white pique are the latest...and they're most practical. Pique is an especially neat shirting....and it wears very well. With the long-point collars, **$3.50**.

Basket-woven White Shirts, with long pointed collars-attached, are another popular novelty. **$3.50**
The colored Collar-attached Shirts are gaining new wearers every day. In blue, green or tan oxford, **$3.50**.

White Broadcloth Shirts, long-pointed collars-attached, are a Horne special at **$1.95**.

. . Horne's, Main Floor . .

Straw Millinery

Offers Much Variety at

$5.00 and $10.00

Knitted straws, rough straws, smooth straws, staple and novelty straws, all are represented in this wide assortment.

There are hats with the popular medium brims, narrow brims, and wide brims, and brimless skullcaps, turbans and toques—most of them newly arrived within the last few days. In light colors, bright colors, neutral shades, black and navy.

. . . Horne's, Fourth Floor . . .

Horne Two-Trouser Suits

$45.00 and $55.00

The best way to cut the clothing budget....buy two-trouser suits. The extra pair of trousers almost doubles the wear.

These Horne suits are of excellent woolens, in plain blues, and novelty grays and browns ....bold or conservative, as a man prefers.

They're well-tailored .... in styles for men and young men.

Other Horne Suits, $35.00 to $85.00
Horne Topcoats, $35.00 to $85.00

. . . . Horne's, Men's Floor . . . .

Candy for the Week-End

There's something to appeal to each member of the family in the Week-End box . . . a pound of assorted chocolates and one of mixed nut pebbles, chocolate fudge, and spiced strings. The **TWO POUNDS, $1.00.**

. . Horne's, Balcony . .

Don't Forget—Films

Have your camera loaded and ready for the sunny days of spring which will soon be prompting you to take some snap-shots. Films to be developed, if left before noon, may be had at three o'clock the next day.

. . Horne's, Balcony . .

A Rehearsal Dinner for the Bride-to-Be

The table in the dining room of the Dream Cottage, has been correctly set for the rehearsal dinner, which precedes the wedding. You are invited to see it tomorrow. **The Little House** has been made ready for the home-coming after the wedding, and offers many happy suggestions to young couples.

. . . Horne's, Sixth Floor . . .

LEWIN-NEIMAN Co.

SMITHFIELD STREET, BETWEEN THIRD AND FOURTH AVENUES

Saturday Is Coat Day!

At a Special Price Tomorrow! Brand-New Purchase Spring

COATS

WORTH AT LEAST $5 TO $15 MORE!

There are two good reasons why you should buy your new Spring Coat in this low-price sale. First, Saturday is Coat Day; second, this is Pittsburgh's Coat Headquarters, where you'll find more coats, more styles, MORE VALUE than anywhere else!

$22

These Fine Fabrics!

Kashas Broadcloths Silk Failles Satins
Twills Velveteens Moires Bengalines
Tweeds Mixtures Novelty Sports Fabrics

Many coats for sports and general wear, and many more elaborate styles. Distinctively trimmed with such beautiful furs as squirrel, fitch, erkemine, wolf, monkey, etc. Capes are new, and throw collars, silk stitching, tucks, satin revers, novel collar and cuff effects. EVERY NEW SHADE.

ALL SIZES
For Juniors, 13 to 19;
For Misses, 14 to 20;
For Women, 36 to 46;
Extra Sizes, 42½ to 52½

(Other New Coats—38.00, 49.75, 59.75 up to 149.75)

(Lewin-Neiman Co.—COATS—Second Floor)

Ensemble and Tailored Models in These

SUITS

Specially Priced Saturday at Only

$19

Suits are the fashion of the hour and every thrifty-wise woman will grasp this chance to buy a new Spring Suit at this low sale price.

ENSEMBLES composed of kasha coats and pleated skirts with silk blouses to match. TAILORED SUITS of tweed and twill with chic, wrap-around skirts. Satin and braid trimming. Women's and misses' sizes.

(Other New Suits 29.75, 39.75 up to 59.75)

(Lewin-Neiman Co.—SUITS—Second Floor)

Group of Real $45

Fur Scarfs

32.50

Large fluffy fur scarfs of depth and beauty. One-skin Minks, Red Foxes, Stone Martens, Pointed Wolves, and Rose, Platinum and Blue Wolves.

(Lewin-Neiman Co.—Third Floor)

Specially Priced Spring Apparel in Our Children's Department.

Spring Coats

Regular $10 and $15 Grades!

Clever new sports and dressy coats of kashas, cheviots, flannels, tweeds and novelty fabrics. Majority trimmed with fine furs. All are splendidly lined. Newest colors. Sizes 2 to 16. Also hat and coat sets, sizes 6 to 12.

$6 $10

Dresses

Regular 8.95 Grade!

She'll be delighted with one of these smart new spring frocks. Suitable for street, party and for all occasions.

5.95

Crepe de Chines Georgettes
Canton Crepes Combinations

Cleverly trimmed with lace, ribbons, ruffles, tucks, etc. Featuring new side flares, jabots, pleats, two-piece effects and scores of other new style notes. Every gay new Spring color and WHITE. Sizes 7 to 14.

(Lewin-Neiman Co.—CHILDREN'S APPAREL—Fifth Floor)

Tomorrow, Saturday, A Special Sale of Lovely New Spring

DRESSES

In Every Approved New Spring Style, Material and Color!

Tomorrow's offering brings you a brand-new purchase of Spring Dresses—ALL MADE TO SELL AT MUCH MORE—at the popular price that has made us famous for values—only $16! All in the newest of new spring styles—of beautiful, splendid quality materials, in loveliest of new colors.

$16

Canton Crepes Flat Crepes Chiffons
Printed Silks Crepe Romas Georgettes
Printed and Flowered Georgettes
Clever Combinations

And ALMOST AS MANY STYLES as dresses. Pleats . . . capes . . . scarfs . . . uneven hems and varied necks . . . belts with brilliant buckles . . . graceful fringe . . . Mandarin blouses . . . flowers . . . and SCORES of other trimming effects. EVERY NEW SPRING COLOR!

ALL SIZES
For Misses, 14 to 20;
For Women, 36 to 46;
"Half" Sizes, 14½ to 28½;
Extra Sizes, 42½ to 52½

(Other New Dresses—21.95, 25.00, 35.00 up to 69.50)

(Lewin-Neiman Co.—DRESSES—Third Floor)

STILL DEMOCRATIC

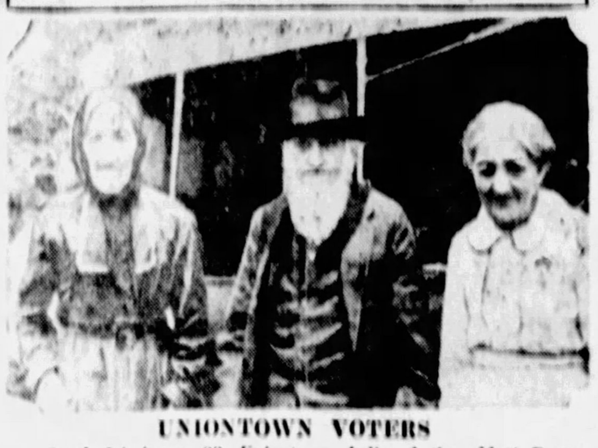

UNIONTOWN VOTERS

Jacob Isminger, 99, Uniontown, believed the oldest Democratic voter in the state, is preparing to cast his ballot—Democratic, of course—at the forthcoming primary. Born in 1829, he has voted for virtually every Democratic presidential candidate since 1852, when he cast his first vote for Franklin Pierce. Two sisters, Libbie (left) and Rachel Isminger, both past 90 years, will join him in casting Democratic ballots.

HOME SALES REALTY DEAL FEATURES

A large brick residence with a garage for five cars at 404 South Linden avenue, Fourteenth Ward, has been sold by John H. Flaherty to Jo. Baily Brown. William W. Blair, Jr., of the McKnight-Miller Company was the broker.

A brick residence at 430 Bucknell street, lot 23x104 feet, has been sold for Jane E. Sprague to Dr. Frank D. Murto for $17,000. L. W. Monteverde of the Real Estate Company of Pittsburgh made the deal.

The C. L. Saxton Company sold for O. D. Webb to Mrs. Jane Brownie a 10-room brick house and double garage at 1228 Palo Alto street with a lot extending to Graham alley. The consideration was $10,500.

Charles L. Coleman has purchased from Rudolph Berg, Jr., a new brick house on 35x115 feet in Shady avenue, near Beechwood boulevard, Fourteenth Ward.

George R. West has sold to John H. Kunkle a property in Wellesley avenue, Eleventh Ward, at private terms.

CHURCH BUYS LOT

The St. Cantius Roman Catholic Church has purchased from Anne E. Fitzpatrick and Annie Fitzpatrick 67x119 feet adjoining the church property on the north side of Penn street, near Sixth street, Sharpsburg, for a consideration of $15,300.

An industrial property on the north side of Third avenue, near Broadway, Coraopolis, has been sold by the Impression Products Company to the Codo Manufacturing Corporation for $14,544. The lot is 100x150 feet.

The Freehold Real Estate Company sold for the Allegheny-Bellevue Land Company a lot in Glenmore avenue, West View.

John J. Friedrich has sold to William Z. May a new brick house on 25x119 feet in Greentree avenue, Twenty-sixth Ward.

Building permit applications included:

Fourteenth Ward—Mine Safety Appliance Company, brick and concrete building, 211 Meade street, $90,000.

Second Ward—City of Pittsburgh, alterations to building, 1412 Penn avenue, $12,000.

Twenty-ninth Ward—Andrew Hoffman, brick and tile dwelling, 22 Cedrichton avenue, $8,500.

Nineteenth Ward—Samuel J. Haines, brick dwelling, 1128 Chelton avenue, $7,000; John Darlas, brick dwelling, 1121 Bellaire street, $5,000; H. T. Murphy, brick and tile dwelling, 1609 Rutherford street, $6,000.

THREE HELD FOR LIQUOR TRIAL

Police Magistrate William J. Soost in Frankstown Avenue Station today held three alleged liquor law violators for court and fined four. Held for court were Morris Greenberg, 916 Highview street; Samuel Greenblatt, 533 North Beatty street, and Ray Weber, 6026 Kirkwood street.

The former two were arrested in connection with seizure of a whisky cutting plant on the second floor of a garage at 715 North Highland avenue.

Three confectionery proprietors, James Rocko, 20 Larimer avenue; Joseph Fischette, 104 Carver street, and Rosso Oberosko, 6473 Frankstown avenue, were fined, the first two $50 and the last $100. Joseph Freidman, 5916 Nicholson street, was fined $25. He was arrested in the raid on the whisky cutting plant, it was testified, but had no connection with its operation.

PRISONER FLEES FROM DORMONT CONSTABLE

CONNELLSVILLE, Pa., April 13.—Constable John McHale, of Dormont, Allegheny county, has gone back to his bailiwick without Theodore King, his prisoner. King was arrested on a warrant and as the two were about to enter McHale's auto, King made a successful dash for liberty.

Garments Taken One By One in Strip Theft

CHICAGO, April 13.—(INS.)—Stripped to his B. V. D.'s by bandits, and not a barrel in sight, Miller Longwell, Oak Park High School student, early today sprinted to the police station and told this story:

"Two bandits overtook me on the street and forced me into their car. They robbed me of my money and watch, and then one of them decided he liked my hat. Imagine my embarrassment when the other bandit took a fancy to my suit."

Beautify Your Home With **AWNINGS**

WRITE FOR BEAUTIFUL FREE CIRCULAR

A. MAMAUX & SON

"THE ORIGINAL FIRM"

130-132 Second Ave. Phone Court 3063-3-4-5 Pittsburgh, Pa.

CONVENIENT PAYMENTS MAY BE ARRANGED

PLUMBING PAINTS HEATING

PAINTS

"WHOLESALE PRICES"

CHAS. A. BRUCE CO.

Court 1531 108 MARKET ST. Pittsburgh, Pa.

Ask for Net Price Catalog "S"

SUN-TELEGRAPH ADS BRING QUICK RESULTS

KIRBY'S

BUSY SHOE STORES

400 MARKET ST. Cor. Fourth Ave. | 6009 PENN AVE. East End Near Highland Avenue | 520 FEDERAL ST. North Side Opposite Boggs & Buhl | 1321 CARSON ST. South Side, Next to Woolworth 5c & 10c Store

AFTER-EASTER **CLEAN-UP SALE**

All Men's, Women's and Children's Shoes Reduced

Women's Low Shoes, $4 & $5 Makes

Spring's newest styles in all wanted materials—Ties, Open Pumps, Oxfords, Buckle Effects, Straps and Combinations.

Blondes, Grays, Patents, Tans, Kid and Satin.

$2.50 **$2.50** Reduced from $4 & $5

Men's Shoes and Oxfords

J. W. Carter and other famous makes; values up to $5.00. A style and size for young and old.

Tan Calf, Black Calf, Brown or Black Kid.

Goodyear welt with rubber heels. All new Spring styles.

BOYS', MISSES' AND CHILDREN'S LOW SHOES

Patent leather straps and oxfords, sewed leather, or composition soles, plenty of good new styles. Real values up to $2.50—all sizes to 2.

$1.29 All Sizes to Two

Women's Leather SLIPPERS

With pompons and good heavy padded soles and heels.

29c

BOYS' & MISSES' SHOES OXFORDS AND STRAPS

Girls' patent and combination straps and oxfords—Boys' tan or black shoes and oxfords.

$1.95

CHILDREN'S SHOES

Patent, tan and black combinations—some with ankle straps; all sizes to 8; slightly mussed. Values up to $2.50.

79c

ALL KIRBY STORES OPEN TILL 10 P. M. SATURDAY

The home of your dreams

Select It Wisely

PROCRASTINATION is deadly to happiness—but CAREFUL INVESTIGATION should precede home-buying.

To help you select a home in the QUICKEST POSSIBLE TIME CONSISTENT WITH SAFETY, is one of the important missions of Sun-Tele Classified Ads.

And there is no more opportune time than during April—when all the real estate dealers in Allegheny County are co-operating together by offering their choice homes at rock-bottom prices. Read their ads every day and when "the home of your dreams" appears—ACT.

Careful selection? Yes. But speed of Selection, too! Study these ads.

BUY YOUR HOME IN PITTSBURGH

INVEST IN PITTSBURGH

SUN-TELE *Classified* ADS

STORER FAVORS CLEAN BALLOT, MOTHER AID

The apparently prevailing sentiment among candidates for legislature that the time has come to improve the existing election laws came to the front again today when Representative Arthur Storer, announcing the platform on which he seeks re-election from the Tenth district, declared for "laws that will protect the purity of the ballot and insure clean elections."

"I am in favor of the mothers' assistance fund and believe that sufficient money should be appropriated to give immediate relief in such cases that come to that department," said Mr. Storer, who is a resident of Elizabeth, "I am in favor of the extension of highways, but more particularly in the maintenance of those already constructed. I believe that our free public schools should be kept to the highest possible standard that equal opportunity might be afforded to all. I am for home rule in government affairs and believe in the enforcement of all laws."

Claiming that propaganda is being circulated that she opposed the workmen's compensation law, Representative Helen Grimes, seeking re-election in the Twelfth district, declared last night in an address at J. O. O. F. Hall, Castle Shannon, that her vote "has always been right on workers' legislation."

Workers active in the campaign for re-election of Capt. John S. Purucker in the Fifth district will hold a meeting and entertainment in his home, 1314 Richmond street, Saturday night. Speakers will include Robert J. Gumbert, Edward D. Friebertshäuser, John J. Freyvogel, Leo Kirch, James J. Murphy, Sylvester Bierman and John J. O'Donnell.

Suspended Chief, Reinstated, Then Fired

STEUBENVILLE, O., April 12.—Ross Cunningham, Steubenville's suspended police chief, was chief for a few moments last night, and then suspended again.

Mayor Oliver Conley summoned Cunningham to his office, dropped charges preferred against him more than a week ago, and then notified him of his suspension on new charges.

The first suspension resulting from alleged neglect of duty carried demotion to the ranks. Last night's suspension carried dismissal.

His honor charges that Cunningham permitted beer seized at a war vet gathering, to be returned to them.

Cunningham for the second time announced he would carry his fight to hold his job to court.

Day's Good Turn Costs Soho Man $1,285

It cost Paul Bihary of 2035 Forbes street $1,285 to oblige two strangers whom he met in Fifth avenue near Dinwiddie street, yesterday. The strangers approached Bihary one at a time, each desiring a passport. Bihary proudly took them to his bank and to show them it was a reliable institution, he drew out $1,285 he had on deposit.

One of the two strangers gave Bihary some money and asked him to make a purchase for him in a nearby store. To show good faith, Bihary left his $1,285 as a guarantee, police report. When he returned the men had disappeared.

OFFERS $1,000 REWARD FOR SLAYER OF MINER

WASHINGTON, Pa., April 12.—The Vesta Coal Company, of Pittsburgh, subsidiary of the Jones & Laughlin Steel Company, yesterday offered a reward of $1,000 for the arrest and conviction of the slayers of George Stanivich, 38, who was brutally beaten to death March 24 while on his way to work in a mine of the firm, near Bealsville. The Vesta company is operating its properties non-union and Stanovich's death, authorities stated, following an investigation, was the work of those in sympathy with striking union miners.

ROSENBERG EXTRADITION CASE DELAYED 11 DAYS

The hearing on the proposed extradition of Sol Rosenberg, one-time investigator for William L. King, former Citizens League secretary, will be held at Albany, N. Y., April 24, it was announced by county detectives last night. It was to have been held today. County Detective James McGinley wired the information to Pittsburgh from Albany, where he had gone to attend the hearing. Rosenberg, under arrest in New York, is accused with King and Abe Weinberg, another investigator, of "framing" evidence.

Gospel Spread Through Tags on Geese

KINGSVILLE, Ont., April 13.—(AP.)—Two hundred and three wild Canadian geese were liberated yesterday with tags each bearing a verse of scripture—Jack Miner's method of spreading the gospel.

The geese, including 37 which had been tagged both in 1926 and 1927, were caught and tagged by Miner as part of a regular system by which he has determined that the birds winter in North Carolina and go to Hudson Bay territory and Baffin Land to breed and spend the summer. Nearly 500 geese have been tagged by Miner this year with his address and the scripture verses.

VALUES ARE OUTSTANDING EVERY DAY · AT GIMBELS

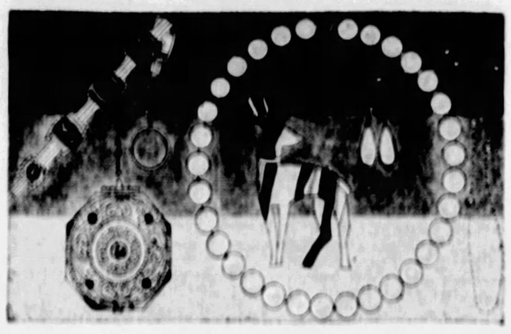

The Costume Jewelry of the Mode—Special at 59c 89c

Worn by the smart dressed women—in different versions—for sports—for the tailleur—for afternoon and evening. Easy to assemble matching sets for each ensemble at these two low prices. Bracelets, chokers, necklaces, brooches, etc., in colors to match any costume.

Gold and Silver Finished Metallic Jewelry Simulated Topaz, Amethyst, Jet, Etc.

Gimbels—JEWELRY—Street Floor

Dresses of Importance to the Junior Miss

Plain Colored Silks and a Variety of Youthful Prints

$15.00

Junior Miss frocks styled as carefully as the grown-up fashions in this important matter of design and color. Here are one and two-piece frocks that will fill the need for afternoon and general dress-up fashions.

The sports influence is shown on a number of the models in the quaint cut necklines and ties. In the shades youth desires. Sizes 13 and 15.

New Spring Coats $16.50

Just arrived to augment our stock of jaunty coats in novel woolen fabrics in the favored tan and gray tones. Contrasting borders and cuffs are noted.

Gimbels—JUNIOR MISS SHOP—Third Floor

Continuing the Gimbel Fashion Event

New Coats for Women and Misses

$39.50

The Result of Special Purchases From the Makers Who Regularly Supply Us With High Grade Coats . . . Each Garment in the Selling Worth Considerably More

Coats for present wear . . . for summer occasions . . . secured by the Gimbel buyers for this outstanding event of the season. Offered at prices out of all proportions to the superb styling and practical materials of the garments. Take advantage of this opportunity to choose from:

Silk and Cloth Coats
Tailored and Formal Coats
Black, Middy Blue, Tan, Gray,
Furred or Entirely Furless
Reflecting Every Important Fashion Theme of Spring

Sizes for Misses Sizes for Women
Sizes for Small and Large Women

Gimbels—WOMEN'S AND MISSES' COATS—Third Floor

A Clearing of "Gimbel Jr." Raynwear Suits for 8 to 18-Year Boys

The Brisk Selling at Easter-Time in This Department Left Us With an Accumulation of Broken Sizes . . . and Now We Group Them to Your Advantage

$10.00 $12.50 $15.00

The same "Gimbel Jr." Suits that Gimbel customers know as standards of tailoring and quality. The same "Raynwear" suits that are impervious to spring showers. And the same smart, swagger fabrics known for their excellent wearing qualities.

Here are single and double-breasted models, each accompanied with two pairs of full cut, lined, plus four knickers.

In the three groups you will find sizes from 8 to 18 years, but not every size is available in every style.

Gimbels—BOYS' SHOP—Fourth Floor

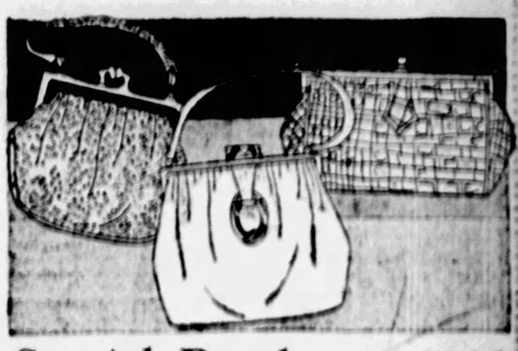

Special Purchase—1200 Distinctive Hand Bags

$2.95

Exceptional at This Price

Pouch styles with long handle or back strap—practical and smart. The most popular grains—shark, alligator, galuchat, lizard, including patent and shoe calf leathers. Colors to match any ensemble—red, gray, blue, green, tan, beige, black. Truly distinctive bags at a price far less than their actual value.

Gimbels—WOMEN'S HAND BAGS—Street Floor

Women's Washable Slip-on Suede Gloves $1.95

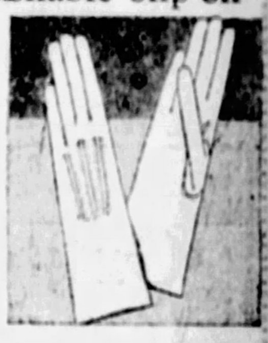

Continuing as the most important glove fashion—the slip-on. Also the most practical—when made of washable suede, so easy to keep clean and fresh-looking. In natural, white and bisque.

Gimbels—Street Floor

New Pajamas in Colorful and Novel Designs

Appealing to the Youthful Set Who Prefer the Unusual

$1.95 and $2.95

Pajamas of crepe or of voile in plain colors or prints—also broadcloth of exotic prints in veritable outbursts of color, or rayon alpaca in the lighter shades are appropriate summer choices.

A group of rayon pajamas is noted with red or orange trimmings contrasting with black.

Gimbels—LINGERIE—Fourth Floor

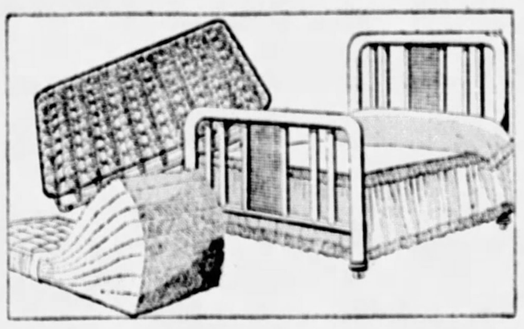

Bedding Priced Low for Quick Selling

A large number of beds, springs, and mattresses are offered in this group, reduced to make available the space they occupy in our warehouse. You will find a complete line for your choosing.

An Enameled Steel Bed at $8.75

With 2-inch posts and cane panel effects at head and foot, finished in brown enamel. All sizes.

Enameled Coil Springs at $10.75

Contains 99 double coil springs with helical tied top, to fit wood or metal beds. All sizes available.

50-Pound Felt Mattress at $10.75

Neat roll-edge mattress, well tufted and finished; covered in art ticking. All sizes.

Gimbels—BEDDING—Ninth Floor

Cretonne Slip Covers for Living Room Suite

8-Piece Sets, Made to Order, and Guaranteed to Fit—Priced

$29.75 and $37.50

During our special cretonne sale, you may obtain the latest patterns and colors of this heavy material, seamed and sewn in our workshops to the measurements of your living room suite, at these nominal prices. Each set consists of covers for 3 pieces and 5 cushions. Prices quoted for special pieces.

Small Additional Charge on Orders From Distant Points

Gimbels—DRAPERIES—Sixth Floor

Filmy Wide Chiffon Scarfs

Many Soft New Spring Colorings at

$2.95

Full-width chiffon scarfs—as soft and light as the Spring breeze itself—in several delicately tinted shades and delightful color combinations. An ideal scarf for Springtime wear. In flesh, maize, tan, blue, orchid, white, peach and green.

Gimbels—Street Floor

Men's Fine Toilet Goods

Special attention given to men's needs in our new and modern toilet goods department. A few of the many fine toiletries for men below:

After-Shaving Lotions

Fougere Royal Eau Vegetale, 75c, $1.25. Ed Pinaud's Vegetal, $1.00. Colgate's After-Shaving Lotion, 75c. Cheramy Vegetal Lilac, $1.00. Yardley's Lavender Toilet Water, $1.00 and $1.75.

Shaving Soaps

Houbigant's Fougeri Royal Shaving Cream, 50c. Yardley's Shaving Soap, $1.50. Bronnley's Shaving Soap, 85c.

Talcs

Mennen's Talc for Men, 25c. Houbigant's Fougeri Royal, $1.00. Yardley's Lavender Talc, $1.00. Squibb's Unscented Talc, 25c.

Razors, Brushes

Shaving brushes, $1.25 to $10.00. Gillette razors, $3.95 and $4.95. Gillette blades, 37c, package of 5.

Gimbels—Street Floor

Auto Cushions in Several Colors

$1.00

Extremely well padded, with welt seams. Of imitation leather that will give long wear. Several colors to choose from.

WEDGE CUSHIONS—for real comfort while driving. Made of imitation leather, mohair or velour in various colors. Button tufted. **$1.50 to $4.00.**

Gimbels—Fifth Floor

Parkleigh Suits—With Extra Trousers for Men of Good Taste

$39

In ordering the Parkleigh—exclusive with Gimbels—the buyers from the various Gimbel stores demanded, " . . . a suit that will be worn by men of taste and discrimination." The Parkleigh is such a suit. For men of good taste in the business world, the professional circles—for men who recognize an exceptional investment when it is offered them. Among the most favored colors for business men are medium grays.

A Special Group of Domestic and Imported Topcoats at $27

Express Elevator Near Sixth Avenue Door Direct to Men's Store—Fifth Floor

Men's Summer-Weight Hats

Lyndon—Made for Gimbels

$5.00

The new lightweight Lyndon hat—unlined for maximum summer coolness, is one of the snappiest of the season. New light shadings and many new brim and crown styles. An ideal hat for sports or dress wear.

Gimbels—MEN'S HATS—Fifth Floor

Men's Silk-and-Rayon Hose

Also Rayon-and-Lisle

50c

Smartly patterned hose, durably made of fine rayon and silk or rayon and lisle. Vertical and horizontal stripe patterns in many new pleasing colors. Jacquard figured designs, too. Sizes 10 to 11½.

Gimbels—MEN'S FURNISHINGS—Street Floor

Men! Newest All-Wool Sport Sweaters

$5.00

A large selection of new golf and sport sweaters—in light and medium weights — new patterns, new colors. In V-neck cricket slip-overs with or without sleeves. Plain colors in green, blue, tan, brown, gray, black and white. Contrasting colors in all designs — plaids, stripes and other color combinations.

Sizes 36 to 44

Gimbels—SPORTS SHOP—Fifth Floor

GIMBEL BROTHERS

Sixth Avenue at Smithfield Street **Store Hours: 9 A. M. to 6 P. M.** **Phone ATlantic 4400**

LINDY HOPES BREMEN IS O. K.

"THOSE BOYS HAVE NERVE," HE SAYS

SANTA BARBARA, Cal., April 13.—(INS.)—The man who first spanned the Atlantic by air has nothing but admiration and heartfelt wishes for Capt. Herman Koehl and his companions in the Junkers monoplane Bremen.

Upon hearing the news that the Bremen was winging its way to American shores, Capt. Charles A. Lindbergh evidenced deep concern over the chances for success in the latest attempt to fly across the Atlantic in a westward direction, according to reports today from the Montecito estate of Mrs. Laura J. Knight, near here, where the Lone Eagle is resting.

"I sure hope they make it," Col. Lindbergh is reported to have said. "Those boys have nerve, considering what has happened to the others who tried to fly westward over the Atlantic."

He is reported to have concluded his comments on the Bremen's flight with an expression of hope that the three fliers land safely in New York.

WORLD'S LARGEST MUSICAL FAMILY

Photo by International Newsreel.

REFUSES VAUDEVILLE OFFERS

Ensign W. J. Lawrence, New York, 26 years in the Salvation Army, has refused vaudeville offers to keep his family in the service. The 13 members play 33 instruments and form a complete brass band. The three youngest, Evangeline, 3; Reginald, 5, and Ethel, 6, play, respectively, the triangle, the snare drum and the cymbals.

Cigaret-Bearing Bird Blamed for Fire

CANONSBURG, Pa., April 13.—Fire started by a lighted cigaret butt which a bird had carried to its nest in the eaves, damaged the Jerry Burgess property, 7 Addison street, yesterday.

BAR ASSOCIATION TO HONOR JUDGE EVANS

Judge John A. Evans, dean of Common Pleas Court judges in Pennsylvania, will be tendered a testimonial dinner by the Allegheny County Bar Association on Friday, April 27, at the Duquesne Club. Judge Evans has served longer than any other judge in the state.

LEAP AFTER SAVING 2 CHILDREN AT FIRE

CONNELLSVILLE, Pa., April 13.—After rescuing two children of John D. Pierce from their burning home in South Connellsville, Pierce and his brother, Harry, returned to save some clothing. They were forced to jump from a second floor window. The loss is $5,500.

IN ILL HEALTH, WOMAN KILLS HERSELF ON VISIT

Despondent over ill health, Mrs. Sadie Hahnel, 50, of 228 Penn avenue extension, Turtle Creek, ended her life, according to a morgue report, by slashing her throat with a butcher knife last night. The act occurred in the home of F. E. Holt of Monroeville.

MANHOLE FIRE HALTS AUTOS

Traffic was halted in Warrington avenue near Arlington avenue early today for more than half an hour while firemen fought to extinguish the flames that leaped from a manhole in the middle of the street. An explosion blew off the man hole cover and shot flames into the air. A leak in a gas main is blamed for the explosion. There was no damage.

HER 3 SHOTS ALL MISS

Mrs. Loretta Dugan, 8 Paxton place, was off form in her marksmanship yesterday so Anthony Rietzer, 28, of 211 Thirty-seventh street appeared in Morals court today.

She testified that Rietzer dumped a barrel of ashes on the Dugan porch and she fired three shots at him. All went wild. Today Rietzer was fined $100.

DR. BAKER SAILS HOME AFTER COAL MEET TRIP

Dr. Thomas S. Baker, president of Carnegie Institute of Technology will sail for the United States from Havre, France, on Wednesday and is expected to arrive in New York April 24. President Baker for six weeks has been visiting government officials and fuel technologists in England, France, Germany and Belgium in the interests of the second international conference on bituminous coal, to be held at the Tech in November.

INGRAM POLICE CHIEF HELD FOR GRAND JURY

Charged with aggravated assault and battery, Police Chief William Campbell of Ingram, was held for court last night by Justice of the Peace George E. Bailey. The charge was preferred by Abe Lotman of 12 Center street, who accuses Campbell of using undue force in arresting him. Lotman has been held for court on a similar charge, as well as of mayhem. Lotman is said to have interrupted Campbell's testimony at a hearing.

SEEFURTH TO ADDRESS UNDERWRITERS HERE

Nathaniel H. Seefurth, of Chicago, president of the National Service Publications, will speak at a special meeting of the Pittsburgh Life Underwriters Association in the Chamber of Commerce auditorium next Monday afternoon.

Chest Colds
Rub well over throat and chest
VICKS VAPORUB
OVER 21 MILLION JARS USED YEARLY

IT'S SURPRISING
how widely Loose Leaf Binders with Sheets and Indexes for same are now used. This store has a great trade in this line. We can serve you intelligently.
Geo. H. Alexander & Co.
Stationers—Printers—Engravers
242 DIAMOND STREET
First Door Below Wood

CITIZENS SAVINGS BANK
Established 1870
Teaching the Young
The best way to teach the young how to save is to open a savings account for them. It is quite important for them to know the value of saving.
CITIZENS SAVINGS BANK
Bank on Fourth and Bank
423 WOOD ST.
FOUR PER CENT ON SAVINGS

Let Cuticura Soap Keep Your Skin Fresh and Youthful
Sample Soap, Ointment, Talcum free. Address Cuticura Laboratories, Dept. X, Malden, Mass.

Men's Spring SHIRTS $1.55
3 for $4.50
New collar-attached models in all-white and novelty spring colorings. All full cut.
HARRIS
624 to 630 LIBERTY AVE Thru to OLIVER
CHARGE IT
PAY LATER IN SMALL WEEKLY AMOUNTS
Have you joined hands with the thousands of families in this city who have learned to shop at the Harris store and say, "CHARGE IT!" They dress better! They have more clothes! They take advantage of our low prices! Most important, they are never cramped and pressed for money—for they have learned it's easy to "Pay Weekly on Small Amounts."

Outstanding Quality and Value Made This Name Famous
RICHMAN'S CLOTHES
The price is easily imitated—but only in Richman's Clothes will you find the superb quality that makes imitation worthwhile.
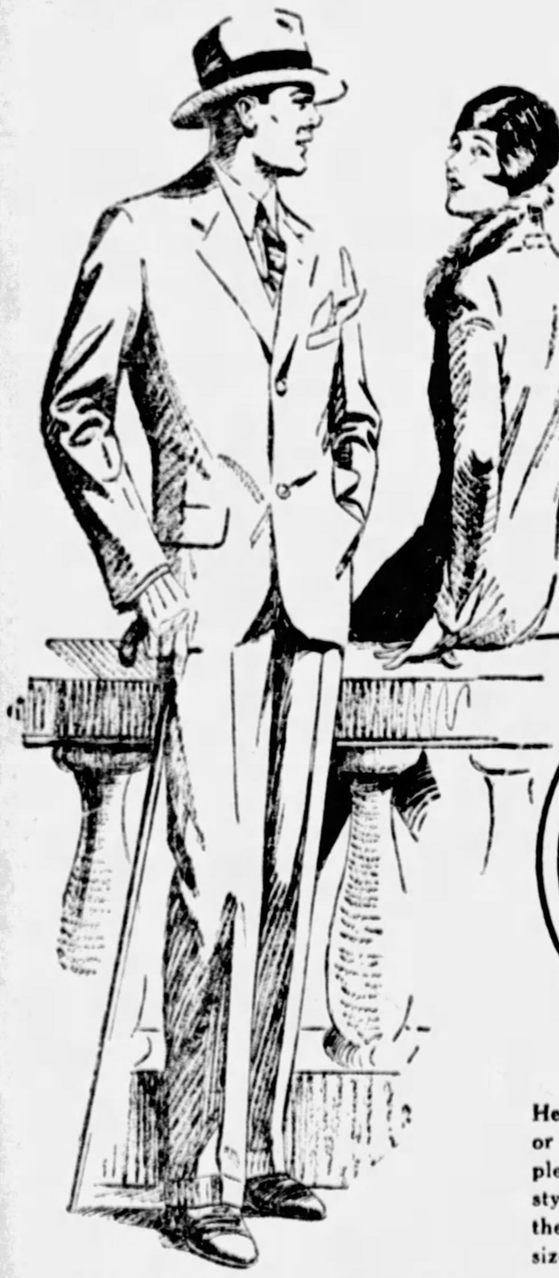
Every garment in the 31 stores we own and operate was made in our own great factories—made under the finest working conditions known to the industry—made by 2600 men and women whose ownership of $6,000,000.00 in Richman stock safeguards quality in every step of the production, from the hidden inner construction, upon which lasting style and wear depend, to the beautifully finished lapels.
all $22.50
Any Suit or Topcoat In Our Store
Here you will find the selection of your spring suit or topcoat a real pleasure—our stocks are replenished by weekly factory shipments—every new style, every wanted weave and shade are here in the greatest variety and most complete range of sizes in town.
EXTRA TROUSERS—$3, $4, $5, $6
No Charge for Alterations
The Richman Brothers Co.
Johnstown Store, 538 Main Street
Just One Richman Store in Pittsburgh
221-223 Fifth Ave.
Between Wood and Market Streets
New Castle Store, 131 E. Washington St.
Store Open Saturday Evenings Until 9 O'Clock

MEN'S FAMOUS "STYLECLOTHES"
SUITS $29.75

Lucky for you men that you live in Pittsburgh! Otherwise, you would pay a great deal more for "STYLE-CLOTHES" Suits than $29.75! But, as we are probably one of the largest distributors of these fine suits in America, we buy them at an inside price! That explains why the suits are $29.75, and not $39.50 or more!
INCLUDED ARE:
Business Suits, College Types, Medium Shades, Youthful Models, Town Suits, Staple Patterns, Light Colorings, Elderly Styles
And Sizes for Men of All Builds

All the Advance Spring Styles In
COATS
A Coat Sale to Gladden the Hearts of Thrifty Women Who Want to Save Money on Their Spring Coats.
$35
Every Coat in This $35 Event Is Crepe Lined.
EVERY COAT MADE TO SELL AT $10.00 TO $15.00 MORE

SPORTS and dressy models, in new scarf effects, cape models, new tucked ideas, new stitchery motifs, furs on the collars, or on cuffs, on the scarf ends, and other new ideas.
Complete Size Range for Women, Misses, Juniors! Small Women and Extra Sizes.

National Bedell Week of Sales offers to the Women of Pittsburgh and in every community where one of the 19 BEDELL FASHION SHOPS is located the newest Spring apparel at savings of from ¼ to ⅓.

Bedell

FIFTH AVENUE NEAR WOOD

The purchasing power of BEDELL, the largest women's apparel business in the world, has been successfully used to offer the Women of Pittsburgh for one intensive selling week the greatest values ever offered!

The Curtain Will Rise Tomorrow on the Opening Scene of Our 28th Semi-Annual

NATIONAL·BEDELL·WEEK of SALES

Tremendous Underpricing—Over 1,000

NEW COATS

The Most Amazing Values Ever Offered in Stunning Spring Coats—Developed of Superior Quality Materials in the Fashionable Shades—Smartly Fur Trimmed

Misses' Sizes **$38.75** Women's Sizes

Made to Sell at $68.75—$59.75 and $49.75

For weeks we have been preparing and planning for this stupendous coat sale and have been successful in purchasing the most marvelous coat values. They are developed of fine materials, the workmanship is perfect and they are richly fur trimmed. They were made to sell at greatly more than this special sale price for National Bedell Week of Sales!

For National Bedell Week

NEW SPRING COATS

Actual $45—$39.75—$35 Values

This stupendous selling event offers the smartest Spring Coats at sensational savings! Every new style, color, material and fur trimming is featured in high grade coats! **$28.75**

National Bedell Week

ECONOMY SHOP COAT SPECIAL

Extremely Low Priced—Over 250

COATS

$15.75

Exceptional Values in Coats That Ordinarily Sell at $29.75 and $25

These exceptionally smart coats are offered in all the newest styles—quality materials and are richly fur trimmed. They are the best values we have ever offered at this sale price!

Extremely Low Priced for This Week—Over 2,500 Pair

SHOES

The Newest Styles—Developed of Quality Leathers—at This Sensationally Low Price

WIDTHS AAA to C **$5.45** COMPLETE SIZE RANGE

Patent–Satin–Suede–Calf Combinations In New Styles and Colors

We have purchased these ultra smart shoes with care so that we are not sacrificing our usual high standard in order to give you the advantage of this extraordinary low pricing for National Bedell Week.

Over 300 New

SPRING SUITS

SMARTLY TAILORED OF NAVY TWILL, TWEEDS AND OTHER SPRING MATERIALS. **$16**

An unusual opportunity of purchasing a stunning Spring Suit at this drastically low sales price. They are exceptionally smart and are beautifully tailored.

"National Bedell Week"

MAIN FLOOR SPECIALS

Sale 8400 Pairs

ALL-SILK HOSE

Lower Prices on Two Special Groups of FULL FASHIONED CHIFFON AND SERVICE WEIGHT HOSE

All-Silk Pointed Heel Chiffon Service Weights

These Lovely Sheer Hose are actually below manufacturers' cost; all sizes in all the newer shades. Black and White. **$1.00** Regular $1.45 Value

Silk Top To Toe Pointed Heel Sheer Chiffon

Extra Sheer Hose of exquisite beauty. Every pair guaranteed perfect. All the new shoe and dress shades. Black and White. **$1.35** Regular $1.95 Value

Sensational Values!

RAYON UNDERWEAR

89c

VESTS—PANTIES—SHORTIES—BLOOMERS—CHEMISE

The smartest pastel and high grades are offered in rich rayon effectively trimmed at this special price.

Special Values Embroidered

RAYON ROBES

$4.89

The newest coolie coats are offered in gaily embroidered styles. A special value for this event.

New Low Priced

SILK CHEMISE

$1.89

Newest lace trimmed and tailored styles offered in the fashionable shades at this low price.

Special Values!

SILK DRESS SLIPS

$1.89

Featuring the newest Spring styles in quality materials. Deep hip hems that make them shadow-proof.

Extraordinary Low Pricing—Over 1,200

NEW DRESSES

The Newer Spring Styles Are Featured in Georgette—Printed Chiffon—Crepe—Laces—Striking Styled—Representing Marvelous Dress Values!

Misses' Sizes **$18.75** Women's Sizes

Made to Sell at $39.75—$35—$29.75 and $25

For this great event we have purchased these exquisite dresses and are presenting them at this stupendous money-saving price! There are styles for all Spring occasions developed of fashionable silks in the popular shades and they are unusually smart in trimming effect. They are exceptional values at this National Bedell Week of Sales low pricing.

For National Bedell Week

JEAN BEDELL FROCKS

Actual $19.75, $18 and $16.75 Values

For this gigantic sale we are offering you the greatest values in these extremely smart silk dresses. The newest shades—contrasts and prints are offered at this low price! **$13.75**

National Bedell Week

ECONOMY SHOP DRESS SPECIAL

Sensationally Low Priced–Over 500

DRESSES

$9.75

Remarkable Values! Dresses That Ordinarily Sell at $15 and $13.75

These extremely smart silk dresses are offered in printed silks—georgette and crepes de chine in the newest shades and styles. For this special sale at this tremendously low price!

MARCH BANK RESOURCES SHOW GAIN

HARRISBURG, Pa., April 13—(AP.)—An increase of $140,508,661.77 in the resources of all banks of the state this March over the same month last year was reported today by the State Department of Banking.

Resources of trust companies and savings banks showed gains of $121,026,467.16 and $20,114,109.29, respectively, and private banks reported a decrease of $1,814,917.73 in their resources and other banks had a decrease of $8,818,187.58.

The amount of demand deposits in the bank throughout the state showed a decrease last month as compared with March 1927 of $72,830,629.54. Re-discounts also took a drop of $3,381,061.61 during the same period.

The number of depositors in the state increased by 264,913 and the amount of deposits advanced $87,879,736.17 during the year. However, the number of banks in the commonwealth decreased by 12, there being only 963 institutions last month as compared with 975 a year ago. National banks were the only ones that increased in number, there being 23 more in March 1928 than in the same month the previous year.

Trust funds throughout the state increased $296,819,598.08 in state institutions and $24,809,634.79 in national banks. Corporate trusts also showed gains in both state and national banks.

FLAYS OFFICER IN ATTACK

CHICAGO, April 13.—(INS.)—Richard J. Murphy, deputy United States marshall, was found guilty and fined $100 and costs, the maximum, on a charge of slugging a 60-year-old man and his wife in a prohibition raid two weeks ago by Judge Frank M. Padden in court yesterday afternoon. Murphy was represented by Assistant United States District Attorney Dan Anderson.

In pronouncing sentence, Judge Padden said, "It was an outrageous piece of business all the way through. The time has come when many officers seem to think they can kick the ordinary citizens around merely by showing a badge of authority."

10 AUTO CASES RELISTED

MEADVILLE, Pa., April 13.—(AP.)—Under the ruling of Judge William B. Linn of the State Superior Court that violations of the Automobile laws committed prior to January 1, 1928, could be held effective under the new state code, District Attorney Stuart Culbertson of Crawford County has taken action to have relisted for trial 10 cases recently nolle prossed because there was no saving clause in the new code.

GOEHRING DECLARES QUESTIONNAIRE FORGERY

Representative E. B. Goehring, candidate for re-election in the Fourth District, enounced as a forgery what purported to be his answer to the questionnaire of the Allegheny County Elections Association saying he would not vote for legislation to bring about the use of voting machines and other election reforms. Francis S. Guthrie, secretary of the association, whose name was signed to the bulletin issued concerning the questionnaire, said he would confer with Goehring and make an investigation.

SAT-SANGA CENTER TO HOLD 2ND ANNIVERSARY

Yogoda Sat-Sanga Center of Pittsburgh will celebrate its second anniversary with a Hindu-American banquet on Saturday in the banquet room of Soldiers Memorial Hall. Swami Yogananda, of India, founder of Mount Washington Educational Center Los Angeles, Cal., and Judge Brandon, of Morals Court will speak.

KLINE AND MALONE TO ADDRESS CIVIC CLUB

Mayor Charles Kline and James Malone, president of Council, are on the speakers' program with the Rev. W. Aldkoenig and the Rev. J. G. Beane at the community entertainment of the Lincoln Avenue District Civic Club tonight in Corpus Christi Hall, Lincoln avenue and Agnew street.

ST. OLAF QUINTET TO FEATURE PROGRAM HERE

St. Olaf Lutheran College quintet, of Northfield, Minn., will feature a varied vocal and instrumental program by the South Hills Lutheran League, in Carnegie Music Hall, on April 19. The proceeds will be given to the Lutheran Inner Mission for work among the needy.

800 DE MOLAY BOYS TO MAKE N. Y. TRIP

Eight hundred DeMolay boys of the Pittsburgh district will make a pilgrimage to New York, May 5. An address in Brooklyn Y. M. C. A. by Dr. E. Parks Cadman will follow a tour of the city. The pilgrimage is planned by the "Dads' Association."

ARREST POSTAL CLERK IN THEFT OF LETTERS

Cordell Reed, 31, of 19 Watt street, Negro, postal clerk, was arrested late yesterday, accused of stealing mail. Postoffice Inspector George V. Craighead reported finding 11 letters in the clerk's pocket.

Long Point Collar Attached! Starched Attached Collar! Separate Collar!

Men's Shirts

Showroom Samples! Manufacturer's Sample Lines!

That Sell Regularly From $1.95 to $3.00

$1.29 4 For $5

Without doubt, the finest quality shirts we have ever been able to offer at such a low price! Note the materials:

Genuine Imported English Broadcloth—New Pastel Shades in Self Designs—Fine Quality Rayons in This Group—English Broadcloths in New Checks and Stripes—Woven Madras Shirts With Silk Stripes—Rayon Mixtures in Great Variety.

The English Broadcloths are slightly finger-marked from handling in show rooms—nothing to hurt their wear or appearance.

Men's Store—Fourth Floor

MEN'S ENGLISH BROADCLOTH ATHLETIC UNION SUITS—69c

Men's New Spring SOFT HATS

Sample hats from some of the foremost makers—all the desired new colorings and shapes. Smart shapes for young men and the more conservative styles and colorings for the older men. $2.95

Men's Store—Fourth Floor.

Tots' Spring Coats

$5.98 and $9.98

Adorable little coats in regulation or "dress-up" style, fashioned of twills and tweeds, in plain shades or two-tone contrasting effects. Sizes 1 to 6 years.

Infants' Dept.—Third Floor

Fur Trimmings

4-inch brown wood fox, wide enough for collar or cuffs, limited quantity—come early. $3.95

Sale on Second Floor

Special! Wome

Our Own Exclusive

Suede, Patent, Calf, Kid and Satin in every smart new color and combination of leather and shade. $6

Childre

Patent Colonial with turn sol 5 to 8. Spe

Sale

FRANK

FIFTH AVENUE, DIAMOND AND SMIT

Hart Schaffner & Marx SUITS & TOPCOATS

$34.50

More style, more value, finer fabrics. More skilled tailoring, more wear and more satisfaction. These are some of the things we offer in this popular price group at $34.50—to a far greater degree than we have ever been able to offer before. You'll see all the new models—with style characteristics that are individual with this great make—and many exclusive patterns and colorings. All these factors make this special group of Hart Schaffner & Marx Suits and Topcoats an extraordinary "buy" at $34.50.

Other Hart Schaffner & Marx Spring Suits and Topcoats at $44.50 to $75

You Can Buy Hart Schaffner & Marx Clothing On Our **Budget Buying Plan**—*Pay in Ten Weeks*

You wear your clothing while paying in small equal weekly amounts over a period of 10 weeks. No added charge for this convenient service.

Special! Men's and Young Men's

TWO-PANTS SUITS

All the Newest Shades $29.50 *All-Wool Materials. Finely Tailored*

Another fine value-giving group—from prominent New York and Rochester makers! New styles, new colorings, new patterns, expert tailoring, all-wool materials and a full size range for men and young men. Remember, too, that "The Extra Pair Means Double Wear."

Extra! New Spring Topcoats $25

Smartly styled in models for men and young men! A great choice of desired colorings and patterns.

MEN'S CLOTHING ECONOMY SECTION

One and Two-Pants Suits

Spring Topcoats

$19.50

Standardization, concentration and the immense buying power of the Frank & Seder Stores make these suits and topcoats possible at this price. All the good styles—all the good colors, and all-wool materials, carefully tailored. Really good clothing for the man who wants to pay less!

Take Express Elevators to Men's Store, Fourth Floor

"Boycraft" New Spring 2-PANTS SUITS

$10

New shipments just received and added for tomorrows selling. Clever new modes for boys from 7 to 16, in a great variety of spring's most desiable colorings and patterns. These suits all have two pairs of golf knickers, well made, strongly reinforced and guaranteed for thorough satisfaction.

Long Pants Suits With Two Pants $15.95

For larger boys from 13 to 18. Smartly styled, excellently tailored, in all the new shades and patterns.

Special! Little Fellows' Spring Topcoats

Smart tweeds and herringbone patterns in varied shades —well lined. Clever styles for little fellows of 3 to 8.... $7.95

Boys' Clothing—Fourth Floor

Again! Tomorrow, Satur

New S

Of the Son

Unexampled

Sale Early

Hardly a That Isn't

's Spring Shoes

...e, at a Feature Price

...85 Oxfords, Pumps, Straps and Ties, designed exclusively for us. Choice of toe shapes and heel heights.

...s Shoes ...ps ...izes ...t... $2.95

...Third ...r

Men's Shoes

Including 150 Pairs of Nettleton Sport Shoes $5.00

Also 200 pairs of C. B. Slater sports oxfords and 1650 pairs of fine black and tan shoes that have been selling right along at $8 and $10 a pair. The Nettleton Shoes are termed "seconds."

Men's Store—Fourth Floor

Group Sale! Fur Scarfs!

$29.50 $39.50 $59.50

Beige Fox Scarfs, Platinum Fox Scarfs, Alaska Fox Scarfs, Sable Chokers, Fisher Scarfs, Beige Wolf Scarfs, Stone Marten Chokers, Cross Fox Scarfs, Silvered Fox Scarfs, Baum Marten Chokers, Blue Real Foxes, Natural Wolf Scarfs

Sale on Second Floor

New Ballibuntl Hats

Sensational Purchase and Radical Low Priced Sale

The first time this season genuine ballibuntl hats have been offered in Pittsburgh at this unbelievably low price. $10 Black Navy Red Natural Sand

Because of the scarcity of genuine Ballibuntl in the market, it is a real millinery scoop to be able to offer them for only $10. There is a truly wonderful collection of clever, chic styles, nearly all are "one-of-a-kind." Eyebrow, close fitting, small brims, brimless, and new crown effects are just a few of the featured models.

Children's Hats

Straw and silk, hair, hemp and crochet, in cunning little styles that will prove appealing and practical. All new shades and wanted trimmings.

$1.98 to $4.98

Third Floor

SEDER

...IELD STREETS—CALL ATLANTIC 2100

Leather Hand Bags

New leather hand bags, in underarm and pouch styles; black, brown and tan colors, very special. $1.95

Sale on First Floor

Girls' New Coats

Correct in Fashion, Low in Price

A complete showing of girls' sports or dress models, featuring every wanted fabric and color. Straightline and belted styles, also cape and scarf collar effects. Self and fur trimmed. Suede, Kasha, Twills and Tweeds. Sizes 6 to 14. $13.98

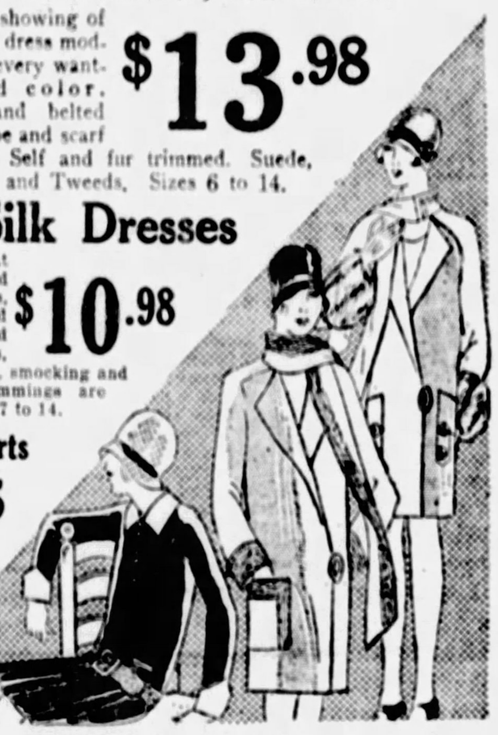

New Silk Dresses

Heavy flat crepe in one and two-piece styles, some combined with printed silks. Cape backs, 'kerchief collars, smocking and contrasting trimmings are features. Sizes 7 to 14. $10.98

Sport Skirts

Kasha, flannel and plaids. All sizes..... $5

Wool crepe, silk crepe and Kasha, pleated and mounted on bodice top. $5.98

Frank & Seder—Third Floor

...lay, on Our Second Floor

...ilk Dresses

... That Brought ...Response to Our ...n the Week at $11

... Dress in the Whole Lot ...Worth This Price Wholesale

Beautiful models for street, sports, afternoon, bridge, dinner and evening wear, that interpret the new feminine mode in every smart new manner: draperies, pleatings, flounces, cascades, bows and effective embellishments.

Printed Crepes, Floral Chiffons, Sheer Georgettes, Flat Crepes, Taffeta and Tulle, Delicate Laces

The New Blues, The New Tans, The New Greens, Soft Greys, Delicate Orchids, Middy, Navy and Black

Sizes For Women, Misses and Larger Women

Stunning New Frocks

Marvels of Fashion and Value

Presenting Spring's authentic fashions in rich, approved materials and fascinating colors. Many of the dresses are artfully reproduced from Paris models. Chic is the keynote. $21.95

Flowered Chiffon, Printed Crepes, Georgette & Roma Laces

Striking Combinations of Materials and Colors

Sizes for Women, Misses and Larger Women

Sale on Our Second Floor

Just Arrived! Another Group of 450

Smart New Coats

Again Proving We Are First in Value-Giving

Their moderate price is not a fair basis for judging the coats—they are far better than you would ever expect to find at

$22

Every coat made especially for us, to our exact specifications. All have that indescribable air of someing that makes them "smart." There are coats for town, for country, for sports, for travel and for dress wear.

Natural Fitch, Broadtail, Sealine, Grey Mole, Vicuna, Moline, Fox, Butter Mole, Erkamine, Wolf

The styles are exceptionally new and appealing, presenting the new scarf and cape collar effects, the strictly tailored coat, the coat with self collar and fur cuffs, and, of course, the more or less elaborately fur-trimmed coat. Particular attention is given to expertly tailored details, slot seams, inserts and appliques of a contrasting material.

The Materials! *Kashlora, Broadcloth, Norma, Anadyr, Kasha, Sports Fabrics, Moire, Satin*

The Colors! *Tan, Middy Blue, Beige, Navy Blue, Grey, Black, Novelty Mixtures*

A Complete Range of Sizes for Women, Misses, Juniors and Larger Women

Sale on Our Second Floor

Our Finer Coats Reduced!

Adhering to our strict policy of keeping our stocks free from accumulations, hundreds of our finer coats are drastically marked down.

Up to $49.75 Coats Marked Down to $33

Up to $69.75 Coats Marked Down to $48

Up to $89.75 Coats Marked Down to $68

Up to $115.00 Coats Marked Down to $88

A comprehensive assortment of Spring's most representative and popular styles, stressing exclusiveness and individuality of design, combined with superlative quality materials and rich, luxurious furs. Sizes for women, misses and juniors.

Sale on Our Second Floor

New Velvet Coats

Fashion's latest fancy ...Black and Navy Velvet Coats, sizes 14 to 20.

$25 to $39.75

WOMAN IS HURT AS BUS RAMS INTO HOUSE

The front wall of the home of Mrs. Clara Boyd, of 2053 Chatean street was wrecked yesterday when a Pittsburgh bound Pittsburgh-Cleveland automobile bus ploughed through it. Fred McAllister, 37, of 1910 Fifth avenue, driver of the bus, said it got beyond his control when he swerved it suddenly to avoid a crash with a motor truck coming out of a side street.

Mrs. Catherine Carlisle, 36, of Cleveland, a passenger on the bus, suffered cuts and bruises. She was treated at St. John's General Hospital. Other passengers were shaken up. The house was damaged $2,000, it was estimated. The bus driver was arrested on a charge of reckless driving.

RAID RICH HOME AT WHEELING

WHEELING, W. Va., April 12.—This river city was startled by the report of prohibition agents that they had raided the sumptuous Glenwood Heights home of J. E. Moss, millionaire steel magnate and banker, seized what they described as $5,000 worth of pre-war (World War) whisky and champagne.

One report said the raid followed complaint by Moss' wife, who has filed suit for divorce.

SCHENLEY BOY HEADS PENN U. PRODUCTION

Paul H. Yeakel, a graduate of Schenley High, is among the students of the University of Pennsylvania selected as principals for the production of "Hades, Inc.," the current offering of the Glee Club of that university in the field of light opera. Yeakel is the son of Mr. and Mrs. Herbert F. Yeakel, 3015 Dawson street, Pittsburgh. He is a sophomore in the Wharton School of Finance and Commerce and a member of Delta Sigma Phi fraternity.

ST. JOHN BROTHERHOOD TO BANQUET APRIL 19

The Brotherhood of St. John's Evangelical Lutheran Church will stage its sixth annual banquet in the Sunday school auditorium, Fortieth street and Howley avenue, on April 19. The Rev. Otto Ehert, pastor, will be toastmaster and the Rev. P. W. Nesper, of Wheeling, W. Va., the chief speaker. Members of the Brotherhood bowling league will be awarded trophies.

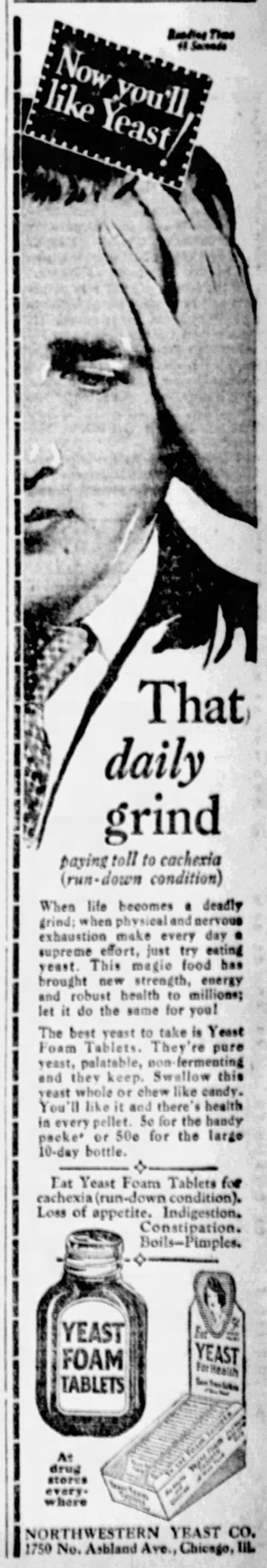
Now you'll like Yeast!
That daily grind
paying toll to cachexia (run-down condition)
When life becomes a deadly grind; when physical and nervous exhaustion make every day a supreme effort, just try eating yeast. This magic food has brought new strength, energy and robust health to millions; let it do the same for you!
The best yeast to take is Yeast Foam Tablets. They're pure yeast, palatable, non-fermenting and they keep. Swallow this yeast whole or chew like candy. You'll like it and there's health in every pellet. 5c for the handy packet or 50c for the large 10-day bottle.
Eat Yeast Foam Tablets for cachexia (run-down condition). Loss of appetite. Indigestion. Constipation. Boils—Pimples.
YEAST FOAM TABLETS
YEAST For Health
At drug stores everywhere
NORTHWESTERN YEAST CO. 1750 No. Ashland Ave., Chicago, Ill.

Stage and Screen

THE PITTSBURGH SUN-TELEGRAPH

Franz Schubert Will Reach Screen as Result of Newest Invasion of Music Show Realm

By MILDRED FILLMORE

PERHAPS it is appropriate that Frank Borzage, movie director, is vacationing in Honolulu, where it's always blossom time. Anyway, he is the gentleman who will boss the filming of the famous operetta, "Blossom Time," which has been seen and acclaimed right in our own city so many times in recent years. It wasn't so very long ago that it was back in the Alvin in what was heralded its final appearance here.

The movies have proven themselves quite capable in picturizing these music vehicles. Metro-Goldwyn-Mayer did a good job of "The Student Prince" and "Rose Marie." What was lost in the way of music by their transitions to the screen was gained in scenic effects and story elaborations. Let me be more specific. While you didn't hear the famous drinking song in the movie version of "The Student Prince," you saw foam oozing over the mug tops—and that was something.

It is the Fox people who are making this latest invasion of the musical show realm. Fox, you know, is an old artist at setting up stage vehicles before the cameras. Examples? Well, take "What Price Glory" and "Seventh Heaven." Of course, they weren't music shows, but they denote what the Fox crowd can do when they have a good story. And there's a good story in "Blossom Time."

Now for a nice piece of news. Charles Farrell will portray the composer, Franz Schubert, and the inspiration of his love themes will be Janet Gaynor. "Remember, Janet and Charlie—the heroine and hero who soared so high in "Seventh Heaven?"

Here's an interesting sidelight on the movies: Gertrude Astor, considered by many as one of the best screen heavies, worked for 19 weeks at a salary of $750 a week on Universal's "Uncle Tom's Cabin." In the finished production she appears in but one sequence—her time on the screen being about four seconds.

Maybe you have been missing Roy D'Arcy and his flashing teeth. It appears that this polished screen villain is to try his luck in vaudeville. I have "inside stuff" that he's rehearsing an act with Lita Gray Chaplin. And that once-popular, cross-eyed movie comic, Ben Turpin, he too is going into vaudeville. He opens on the Loew circuit in Cleveland next week.

It seems a sure bet that the comedy team of Raymond Hatton and Wallace Beery is to be disbanded. It had been told how Wallace, tiring of comic work, induced Paramount to put him back in serious dramatic roles. Now, from Los Angeles, comes the information that Paramount executives have dropped Hatton.

Sailing lists from New York bring news of two more prominent players who have taken to the high seas. Ernest Torrence is en route for a vacation in Scotland. Ramon Novarro is sailing for the Canary Islands to visit his two sisters, who are nuns.

This photoplay "Wings" certainly has put the names of Richard Arlen and Charles Rogers prominent in the film firmament. It's not so many years ago that Charles was a student at the University of Kansas. Then the movie bug bit him rather badly and he applied for admittance to the Paramount movie school. He was accepted. Of the 12 or so graduates of that school he is one of but two who have made any marked progress on the screen. The other being Walter Goss, who recently was seen under the name of Roland Drew, in Dolores Del Rio's "Ramona."

As for Richard Arlen—he's married, girls. His wife is Jobyna Ralston, the heroine of several Harold Lloyd comedies.

Guy Oliver Given Five Hundredth Film Role

Guy Oliver, who began his career with Paramount when that company's studio was a barn in a big Hollywood lemon grove, has been assigned his five hundredth screen role by B. P. Schulberg, associate Paramount producer.

Oliver, who has been under oral contract since Jesse L. Lasky, first vice president of Paramount-Famous-Lasky, engaged him for a two-reel picture 13 years ago, will start work this week in support of Esther Ralston in an untitled picture.

When Oliver was playing in his first Paramount picture, Miss Ralston was a little girl with long yellow curls, attending grammar school in Glendale, Cal., and staying out of classes to fill extra parts whenever the opportunity offered.

DEBATE LIMITED ON FLOOD BILL

WASHINGTON, April 13.—(INS)—An early vote on the Jones-Reid flood control bill in the House was assured today by the action of the Rules Committee in allotting six hours of general debate to proponents of the measure and a like amount of time to its opponents. The measure will come up for consideration in the House beginning Tuesday.

Pantomime Urged in Directing Picture

Motion picture acting has created an international mode of expression—pantomime. But Benjamin Christiansen is believed to be the first director who ever had to direct scenes in pantomime. This novel departure was required during the filming of Chinese scenes in First National's "The Hawk's Nest," starring Milton Sills, which is now in production.

More than 40 Chinese extras were used in a scene showing a Chinese council in a Buddhist shrine. Fully half of the extras either did not understand English at all, or so imperfectly that ordinary direction by voice was impossible.

Christiansen showed each what he was supposed to do in the scene and placed a full-length mirror out of the camera's range into which the men could look and see his reflection. Then he gave them their cues by pantomime during the filming of the scenes.

MRS. COOLIDGE RETURNING

NORTHAMPTON, Mass., April 13.—(INS.)—Assured that her mother, Mrs. Lemira Goodhue, is out of danger, Mrs. Calvin Coolidge was en route to Washington today. She was accompanied by Dr. Joel Boone and John J. Fitzgerald, secret service man.

Mrs. Coolidge plans to return here within the next two weeks. She came here from Washington nearly three weeks ago when her 75-year-old mother was in a critical condition.

Coming

WALTER HAMPDEN

Mr. Hampden is coming to the Alvin the week of April 23. On that date, celebrating Shakespeare's birthday, he will present "Hamlet." Other plays to be given by him will be "Caponsacchi," based on Browning's "The Book and the Ring," and Ibsen's "An Enemy of the People."

Fred Thomson Puts Kit Carson on Screen

A motion picture based on the life of Kit Carson, Indian scout and military leader in the old West, will be made by Fred Thomson, it has just been announced in Hollywood.

Thomson expects to begin production the latter part of this month. Paul Powell is now working on the preliminary treatment of the story. Lloyd Ingraham and Alfred L. Werker will direct.

Carson's name figures heroically in all histories of the West. California's original booster, he led John C. Fremont into the territory three times and played a principal role in the drama of revolution and intrigue which ended Mexican rule on the coast. He spoke Spanish and all the Indian languages of the Southwest, but he never learned to read or write.

"WINGS" STAYS IN NIXON

The second week of "Wings," aviation photoplay, which is now being given twice daily at the Nixon, begins Monday. Many have seen the picture and the seat sale for next week is said to be unusual.

In "The Clutching Claw," to be given next week by the George Sharp Players in the Pitt, the play opens with the master of the house sitting at his library table. A glistening claw appears behind the chair, grips the man's throat and strangles him.

Three dancing troupes appear in "A Night in Spain," the New York Winter Garden revue which will be see in the Alvin next week. The Gertrude Hoffman girls, the Casino de Paris girls and the New York Winter Garden beauty brigade form the combination.

Adela Verne, pianist, will appear on the Davis stage next week, presenting a selection of concert numbers. The Davis screen will offer Richard Arlen in "Under the Tonto Rim."

DANCE INSTRUCTOR'S SON WITH THESPIANS

The Penn State Thespians will present their thirty-first annual dramatic production in the Syria Mosque Monday night. It is titled "Honestly Yours." The chorus work is under the direction of Al White, Jr., son of the instructor of a Philadelphia dancing studio. Al Miller of Allentown also is prominent in a directorial capacity. A number of Pittsburgh boys are in the cast.

TREES 4 FEET THICK ARE ONLY FOOT HIGH

The most extraordinary forest in the world occupies a tableland six miles in width, near the West Coast of Africa. The peculiarity of the trees is that, though their trunks are as much as four feet in diameter, they attain the height of only a foot. No tree bears more than two leaves, and these attain a breadth of two feet.

FILMLAND

LOEW'S AND UNITED ARTISTS

PENN THEATRE

Next Week

LON CHANEY

The Big City

With BETTY COMPSON

ON THE STAGE

"HEY! HEY!"

Spectacular—Bizarre—Whirlwind of Pep, with

FRANK DE VOE JACK POWELL GIBSON SISTERS AND OTHERS

NOW PLAYING

WILLIAM HAINES in "The Smart Set"

ON STAGE

"SUN SHADES"

JOE JACKSON—48 OTHERS

Don Albert—Dick Leibert

LOEW'S ALDINE

NEXT WEEK

Big Double Feature

Buck & Bubbles Broadway's Hottest Dancers

—and—

"SURRENDER"

Starring Mary Philbin

Most Sensational Screen Drama of the Year.

5 Super Acts—5

NOW PLAYING

Jas. J. Corbett Ex-Heavyweight King—with Bobby Barry

In a Comedy Riot with Boxing

Geo. K. Arthur & Karl Dane in "Baby Mine"

A Laugh Classic

5 Big Acts—5

"The Picture's the Thing"

CAMEO NOW

FIFTH AVE.—DOWNTOWN

"THE HUNCHBACK of NOTRE DAME"

With LON CHANEY—A Revival

NEW POLICY SATURDAY

NEIGHBORHOOD THEATER TODAY

AMERICAN 3240 BRIGHTON RD Cor. Woods Run Ave

WILLIAM BOYD "DRESS PARADE" AND HIGH CLASS VAUDEVILLE

CAMERAPHONE EAST LIBERTY

DOUGLAS FAIRBANKS "THE GAUCHO"

CAPITOL Warrington, Beltzhoover

PATSY RUTH MILLER "Red Riders of Canada"

DORMONT WEST LIBERTY AVE Lehigh 3799

CHARLIE CHAPLIN "THE CIRCUS"

GARDEN North Ave. near Federal

WALLACE BEERY RAYMOND HATTON "WIFE SAVERS"

HILL-TOP Warrington, Allen Ave. Lafayette 1276

WALLACE BEERY RAYMOND HATTON "WIFE SAVERS"

HIPPODROME Beaver Ave. and Juniata St

ADOLPHE MENJOU "SERVICE FOR LADIES"

NOVELTY 217 FEDERAL STREET NORTH SIDE

HOOT GIBSON "THE RAWHIDE KID"

RIALTO 1600 FIFTH AVENUE

RICHARD DIX "THE GAY DEFENDER"

TRIANGLE FRANKSTOWN NEAR PENN

JOHN GILBERT JEANNE EAGLES "MAN, WOMAN & SIN"

The Stanley

Direction Stanley Co. of America

7th LIBERTY

Continuous From 10 A. M.

Now Playing The "IT" Girl

CLARA BOW IN "RED HAIR" BY ELINOR GLYN

ON THE STAGE

Syncopated Spring Festival

"SKY BLUES"

With a Cast of 40 including

Alexis Kosloff Ballet

Masters—Rose & Betty Washington—Phyllis Newkirk—Charles Elby and Others

PITTSBURGH'S FINEST ORCHESTRA

PHIL SPITALNY Conducting

ALEX. F. TAYLOR at the Organ

MONDAY

'DRESSED TO KILL'

WITH

Edmund Lowe & Mary Astor

Stage Revue—'IN GRANADA'

With

PHIL AND HIS BOYS THE CANNONS—CHAZ CHASE AND OTHERS

GRAND THEATRE

Continuous 10 A. M. to 11:30 P. M.

ALL THIS WEEK

The World's Premier Comedian

HAROLD LLOYD in "Speedy"

His Latest Rocket of Roars

Novelty Presentation "Snoodles"

GRAND ORCHESTRA NEWS

DAVIS THEATRE

KEITH-ALBEE VAUDEVILLE

3 Complete Continuous Shows Daily—4 on Saturdays and Holidays

ALL THIS WEEK

Star of the Stage and Screen

BERT LYTELL

IN PERSON In the Lambs Gambol Playlet

"THE VALIANT"

BILLY and ELSA NEWELL In New Comedy Songs and Dances

TILLIS and LA RUE

Fortunello and Cirillino

FROLIC FOUR | LANG & HALEY

Feature Picture "WOMAN WISE"

LIBERTY PENN & SHADY

"Speedy"—Harold Lloyd

On the Stage THE PARAMOUNT FOUR

OLYMPIC Fifth Ave., Downtown

"A Girl in Every Port" Victor McLaglen VITAPHONE

STATE FIFTH AVE., Downtown

REGENT PENN AT HIGHLAND

Sally O'Neil, Larry Kent 'The Mad Hour' Regent—VITAPHONE

ARSENAL BUTLER AT MAIN

"THREE'S A CROWD" Harry Langdon

MANOR FORBES AT MURRAY

"SOFT LIVING" Madge Bellamy

BELMAR Homewood & Bennett

"The Patent Leather Kid" RICHARD BARTHELMESS

COLONIAL Wood St., Wilk'sburg

PLAZA 4765 Liberty Av.—All 9200

"THE JAZZ SINGER" AL JOLSON

RITZ FIFTH AVE., DOWNTOWN

JOHN GILBERT, GRETA GARBO "LOVE"

ROWLAND Wood St., Wilk'sburg

Wallace Beery, Raymond Hatton "WIFE SAVERS"

On the Stage SAKI'S MIKADA RAMBLERS

STRAND FORBES AT ATWOOD

"THE OPENING NIGHT" Claire Windsor

SCHENLEY Forbes St., Oakland

Wallace Beery, Raymond Hatton "WIFE SAVERS"

On the Stage KING'S HARMONY MAKERS

NEW KENYON THEATRE Federal St., N. S.

"THE HEART OF A FOLLIES GIRL"

BILLIE DOVE and LARRY KENT

3—VODVILL ACTS—3

ALHAMBRA East Liberty "ROSE MARIE" Joan Crawford James Murray

AMUSEMENTS.

PENN STATE THESPIAN CLUB IN "HONESTLY YOURS"—Mosque, Monday Nite

75 BOYS IN 3-ACT COMEDY—TICKETS AT MEI[illegible] —[illegible] UP.

(Advertisement.)

What is this "Mysterious Substance" In Beef Liver that Brings Robust Health to Thin Blooded, Anemic People?

"Eat More Liver!"—Doctors Advise

If you don't know—You ought to know—that science has discovered in beef and calves liver a "Mysterious Substance" that by actual test has succeeded in restoring to good health thousands of weak, thin blooded, wornout people.

So leading physicians the country over are advising their run-down, thin blooded patients to eat more liver for better health, more energy and greater vitality.

So wonderfully efficient is this "Mysterious substance" that in many hospitals that dread disease, Pernicious Anemia, has been successfully treated and overcome.

But getting into the system this potent "Mysterious Substance" by eating liver is recognized as a slow process—too slow for the average eager American who wants to get well speedily.

So one of the best known laboratories in America, after prolonged experiments, succeeded in extracting from fresh beef liver the vital elements and put up this extract in concentrated form, very palatable and even pleasant to the taste.

You can go to any druggist who is at all progressive today and get a big 12-ounce bottle of Home-Liver that will last you eight days. It is not a patent medicine.

A tablespoonful is a dose and you'll have to eat a lot of liver to get as much of this red blood making "Mysterious Substance," as you'll get in one tablespoonful of Hemo-Liver.

Indeed its powerful efficacy is so apparent that one bottle, or eight days treatment, often brings such a big improvement in health that both patient and Doctor are astonished.

Its success as a maker of rich blood and to bring strength, vigor and vitality to those who are anemic and run down is so certain that pharmacists sell it with the distinct understanding that if one bottle does not help you—Wonderfully—your money will be refunded.

Men and women who are suffering from lowered vitality, general weakness, overwork, nervous breakdown or anemia can put their faith in Hemo-Liver. For feeble old people, girls 12 to 18 and in convalescence it won't fail. It strengthens the nerves, increases the red blood cells, promotes health and rebuilds energy. You can get Hemo-Liver at May's Drug Stores.

AMUSEMENTS.

NIXON NOW PLAYING TWICE DAILY 2:30—8:30

Here, For Once, Is A Picture So Big That It Can't Be Exaggerated.

"WINGS"

A Paramount Picture

SEATS NOW FOR Next Week 2nd WEEK "WINGS" The Talk of Pittsburgh

PRICES—Night and Sat. Mat 50c, $1.10 and $1.65. Other Mats. (Daily) 50c, 75c, $1.10

ACADEMY— UNITED BURLESQUE 2:15 and 8:15

"MERRY WHIRL"

Pretty girls and gales of laughter

AMUSEMENTS.

Shubert ALVIN 50c to $3.30 Tonight 8:15

Last Matinee Tomorrow, 2:15

The Talk of Pittsburgh

MESSRS SHUBERT Present The Musical Triumph

The LOVE CALL CAST OF 125

GREAT MALE CHORUS

Romberg's Finest Score

NEXT WEEK SEATS NOW Eve at 8:15 Mats Wed., Sat Eve., $1 to $3; Mat., 50c to $2.50.

NEW YORK WINTER GARDEN SPECTACLE

A Pageant of Triumph

A NIGHT IN SPAIN

One Year in N. Y. 150 PEOPLE 32 SCENES 20 Weeks in Chicago

THE YEAR'S GREATEST CAST OF CELEBRATED STARS

TED HEALY—AILEEN STANLEY

GERTRUDE HOFFMAN DANCING GIRLS

World-Famed Beauty Brigade

GAMBY'S

PITTSBURGH'S FOREMOST RESTAURANT & CABARET

Dancing and High-Class Vaudeville

For Reservations ATlantic 0142

328 DIAMOND ST.

Shubert Pitt Popular Matinee Sat., 25c to 75c

Ralph Morgan and Anne Forrest

'TAKE MY ADVICE'

Nites, Best Seats $1.00

—NEXT WEEK—

"THE CLUTCHING CLAW"

MYSTERY—THRILLS—CHILLS

SEATS NOW

GIMBEL BROTHERS DOWNSTAIRS STORE

SIXTH AVE. AT SMITHFIELD ST.—SATURDAY STORE HOURS 9 A. M. TO 6 P. M.

New Style Notes in Striking Silk Dresses

$14.85

Georgettes! Plain and Printed! Canton Crepes! Flat Crepes! Washable Beau Fleur Crepes!

A delightful variety embodying practically every new style note of the later Spring and early Summer season! Dresses that add a note of smartness . . . and color . . . to any wardrobe! This assortment is kept up-to-the-minute by continual replenishments of models received daily from foremost dress designers!

Dresses with graceful jabots and flares . . . with pleatings and ruffles . . . with tucks and vestees! Sizes 14 to 20—36 to 44—16½ to 24½—40 to 50—42½ to 52½.

Gimbels Downstairs Store—Lower Level

Boys' Smart New 4-Piece Suits

$5.94

Suits for 6 to 15-Year Boys!

Spring grays and tans . . . herringbones, twills and novelty tweeds. Single and double-breasted—mostly 2 knickers . . . few with 1 or 2 long pants.

Gimbels Downstairs Store—Upper Level

Last Day in Sale of Babies' Wear

Tomorrow is the last day to share in the values in Gimbels Downstairs Store 3-DAY Baby Sale!

Tots' Rompers or Creepers	2 for $1
Infants' Rubber Pants	5 for $1
Babies' Summer Huntings, each	$1
Infants' Plaid Blankets	3 for $1
Infants' Shoes, special, pair	$1
Toddlers' Voile Frocks, each	97c
Infants Flannelette Diapers, dozen	$1.17
Infants' Shirts, each	47c
Infants' Knitted Binders	27c
Infants' Socks, sizes 5 to 7½	37c
Infants' Coats, special	$2.94
Infants Nainsook Dresses	87c
Tots' Rayon Sweaters	64c

Gimbels Downstairs Store Upper Level

Men! Smart New Two-Trouser Suits

$19.75

Suits of New Tweeds . . . Cheviots . . . Cassimeres . . . Pencil Stripes!

Two and three-button single and double-breasted—regulars, stouts, longs and shorts . . . in sizes 34 to 46. Light, medium and dark greys, browns, blues and tans. Men of discrimination will appreciate the tailoring and styling of these two-pants suits.

Gimbels Downstairs Store—Upper Level

TRADER HORN

--Eloped with Nina, the most beautiful girl in Africa.

saved Cecil Rhodes' life--

--Saw human sacrifices. Lived the terrors and Voodoo life of the Africa that is gone forever...

BREATH TAKING--LIFE--ADVENTURE UNPARALLELED

Begin It Sunday, April 15 in THE PITTSBURGH SUN-TELEGRAPH

order your copy now

SPEAR'S 35th ANNIVERSARY

DOWNTOWN STORE
911-921 PENN AVE

A GIFT CERTIFICATE with EVERY PURCHASE

EAST LIBERTY STORE
BROAD ST & COLLINS AVE

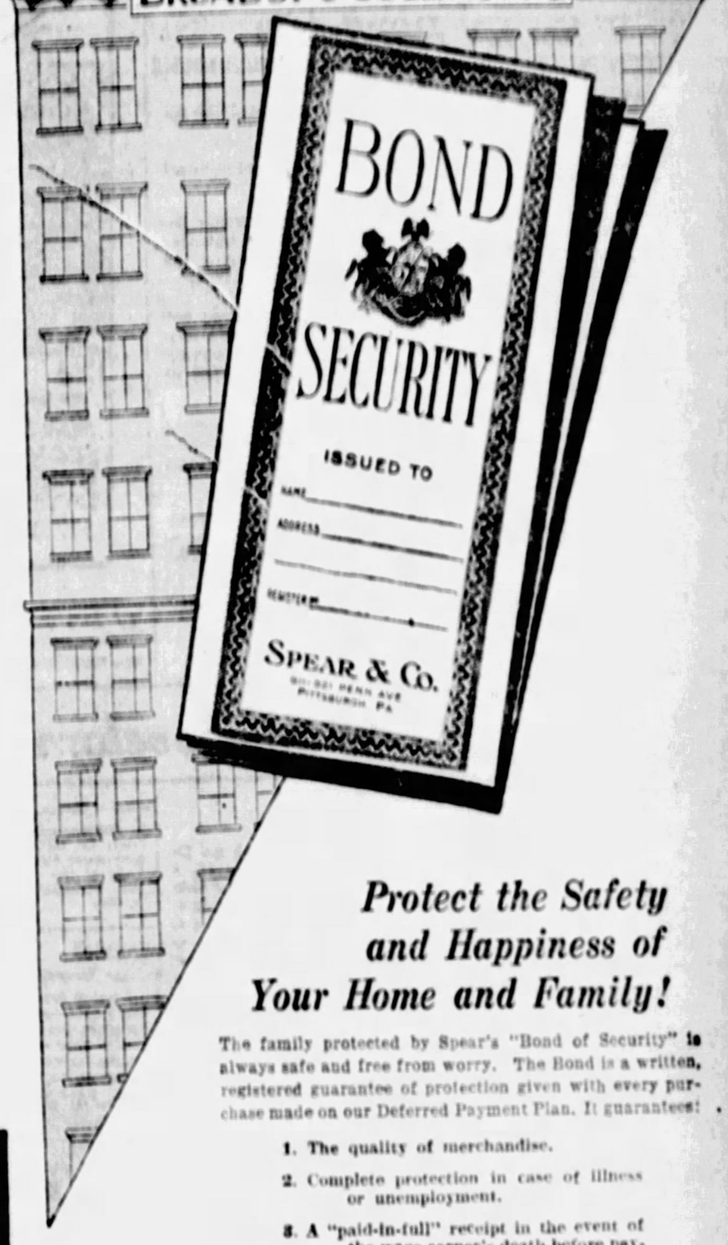

You Are Cordially Invited to Attend This Mammoth Celebration and Sale That Begins Tomorrow in All Spear Stores!

In 1893—just a little "one-man" store in Wood Street with a small following. In 1928—a National Furniture Institution with hundreds of thousands of patrons—a truly remarkable growth in the comparatively short period of thirty-five years. And now to commemorate this achievement, to practically demonstrate our appreciation of loyal patronage, we announce this important store-wide "Good Will" Event!

Extraordinary Anniversary Value-Giving!

In point of value-giving, this is the greatest Anniversary celebration in Spear's history. For months past, we have been preparing for the event. Every department in every Spear Store contributes many remarkable money-saving and home-bettering opportunities. The Anniversary brings the lowest prices of the year in every type of home furnishings, including Furniture, Bedding, Rugs and Stoves. Come while the Sale is young and have the pleasure of selecting from immense untouched assortments.

Anniversary Souvenirs to All Visitors!

A charming souvenir will be given to every visitor at the Downtown and East Liberty Spear Stores tomorrow!

Open Till 9 P. M. Saturday

Buy What You Want at Anniversary Savings

then

Select Something Else for Your Home as a Gift FREE!

This is Spear's Anniversary Gift to you — a gift of your own selection entirely free with every purchase you make at the Anniversary Sale. The gift is equal in value to 10% of your purchase and may be selected during the Anniversary Sale or any time afterwards. Really double savings for you! This remarkable offer is exclusive with Spear's Anniversary Sale and is never duplicated! Take advantage now!

Protect the Safety and Happiness of Your Home and Family!

The family protected by Spear's "Bond of Security" is always safe and free from worry. The Bond is a written, registered guarantee of protection given with every purchase made on our Deferred Payment Plan. It guarantees:

1. The quality of merchandise.
2. Complete protection in case of illness or unemployment.
3. A "paid-in-full" receipt in the event of the wage earner's death before payments have been completed.

There is no additional charge for this protective credit service, which is exclusive with Spear & Company. Don't buy without this protection. It costs you nothing. It is just another reason why you will want to make Spear's your furniture store.

Anniversary Special

5-Pc. Unfinished Breakfast Sets

$9.95

Have One Charged

Illustrated. There are four attractive, strongly-built chairs and a large drop-leaf table with a smooth finish that takes enamel or lacquer beautifully. This is the lowest price on record, we believe, for a suite of such good merit. Select it tomorrow at either Spear Store.

The Anniversary Features This Stunning New Creation in a Louis XIV Living Room at

$198

IF YOU had expected to pay around $300 for your new living room suite, we urge you to inspect this special anniversary value. The suite is one of the most beautiful we have ever seen, with hand-carved walnut and hardwood frames, exquisite novelty pattern, four-tone, steel cut Jacquard covering and reversible full spring cushions. Luxurious davenport, massive arm chair and wing chair comprise a living room suite of dignity and comfort for the years!

A Gift Certificate for $19.80 means additional savings for you. The most convenient deferred payments.

Anniversary Special

Porch Rocker or Chair

$7.35

As illustrated. A fine, big, strong, hand-woven Rocker designed for true comfort and good appearance. Reinforced throughout. Deep removable spring-filled automobile cushion seat, cretonne covered. In Green or Brown. A $12.50 value.

Have It Charged!

35 Years of Better Furniture!

Anniversary Special!

3-Piece Kroehler Living Room Suite With Slip Cover Set

$98

THE suite alone is worth far more than tomorrow's low sale price, which also includes as an extra good measure of value a smartly tailored three-piece Cretonne Slip Cover Set. An opportunity to refurnish your Living Room in modern comfort and beauty at a low price you never thought possible.

$10 Delivers! Both Spear Stores!

A Gift With Every Purchase

Brocaded Bench

A 50-inch curved Fireside Bench, with richly brocaded red upholstery. Spanish metal design. Anniversary Special..... $19.95

White Porcelain Range

A famous high-grade make with rounded corners, porcelain lined 20-in. oven, utility drawer and A. G. A. gas burners. A $100 stove..... $74.50

4-Ft. Reed Fibre Swings

Anniversary Special tomorrow in a high-grade, well-built, full four-foot Reed Fibre Porch Swing, in Baronial with chains..... $11.95

Davenport Table

The beautiful pedestal design shown in walnut finish. Anniversary Special Saturday..... $9.95

Mahogany Day-Bed!

A beautiful mahogany finish wood frame Day-Bed that opens to double size, completely equipped, including cretonne covering. Anniversary Special $39.50

A Baby Walker

Easily converted into a stroller. Pretty Ivory and Blue finish. With safety strap. Baby can't fall out. Anniversary Special..... $2.98

Cold Storage Refrigerators

One of the highest grade, scientifically constructed refrigerators with seven outer walls between the ice and heat. Beautiful new designs in the new colors. From $13.95

Axminster Rugs

Beautiful high-grade seamless Axminster with deep pile. Full 9x12 or 8.3x10.6 size. Anniversary Special Saturday... $37.50

Open Till 9 P. M. Saturday!

Anniversary Special

4-Piece Bedroom Suite Complete

$95

Gift Certificates for $9.50 Included

An opening Anniversary Special that will probably prove to be a sensation! An aristocratic early American design, mahogany veneer—full size Poster Bed, Dresser, Chest and Vanity. Complete for only $95 tomorrow.

$10 Delivers! Both Spear Stores!

Anniversary Special

4-Pc. Gold and Blue Suite

$89

60-inch Settee, Arm Chair, Rocker and Table to match in the very best hand-woven Reed Fibre in exquisite color effects. Silk damask spring-filled cushions. A $125 value.

Gift Certificates for $8.90 Included!

Buffet to Match May Be Purchased for $32.50 Additional

Gift Certificate for $8.90 Included With This Dinette Suite

$89

A SMART new informal dining group in Antique Grained Walnut finish. Consists of Extension Table, China Cabinet and four Tapestry Seat Chairs. An ideal group for the beginner's Dining Room.

$10 Delivers! Both Spear Stores!

When We Entered the War in Europe

ELEVEN years ago this month the United States entered the European War. The Senate adopted the war declaration against Germany on April 4, but it did not become effective till the 6th, when the House concurred.

Magazine Page

Longest Lease Ever Made

THE term of a ground lease in London, believed to be the longest ever made, is 10,000 years, at an annual rental of $1,000. At least one ground lease in Pittsburgh was made for a term of 999 years.

MEDITATIONS of a MARRIED WOMAN

by HELEN ROWLAND

UNSWEETENED TRUTHS

MARRIAGE, these days, is a race between the stork and the divorce-lawyer.

* * *

Two things that can never be resuscitated are a dead political issue and a last spring's love affair.

* * *

Henry VIII and Bluebeard were the world's most ardent believers in companionate marriage. Solomon, being more humane, permitted the old wrecks to hang around the place, even after the new model had arrived.

HELEN ROWLAND

* * *

Forty may be the age of discretion; but somehow, it never seems to make a man stop and wonder just why a flapper of twenty should find his double chin and bald spot so fascinating.

* * *

Lots of the modern girl's joy and excitement consist in thinking how much worse some other girl's legs look in the short skirts than hers do.

* * *

"Love" is what makes one kind of man hang around the house all day and torment a woman—and another kind of man leave her alone all evening while he works at the office to pay her charge accounts.

* * *

Love is the source of most of a man's virtues—and the eternal excuse for all his sins.

(Copyright, 1928, King Features Syndicate, Inc.)

Fay King Talks Seriously About Marriage

DON'T MAKE A FOOLISH MARRIAGE LATE IN LIFE!
DON'T MARRY TOO YOUNG!
MANY WOMEN DON'T APPRECIATE THEIR FIRST HUSBAND UNTIL THEY'VE MARRIED THEIR SECOND
FAY-KING

By FAY KING.

IF ANY one doubts the popularity of marriage they should note the crowds that gather in front of a shop window in which we see models of a bride and her bridesmaids.

In the crowd that jams close to the plate glass for an eyeful are little white-haired old ladies, gay young school girls, widows and divorcees!

And there are often as many men as women in the admiring crowd.

And why shouldn't we all be interested in marriage? It is an important event that comes to most everyone if they wish.

Virtually everyone can marry, if they will! Those who have not married just didn't want the one they could have and could not have the one they wanted.

One cannot say which will be a happy marriage and which will not! Marriages which have been solemnized in the most ideal way from every angle have gone on the rocks; other marriages, that no one thought could be a success, have lasted a lifetime.

However, in most cases it is a risk to marry too young, for the one we desperately adore at 16 we wouldn't look at when 20!

It is also dangerous to marry in haste late in life, when one is apt to be wooed for their worldly goods!

Many foolish wives have not appreciated their first husband until after they married the second, for whom they left the first.

Tomorrow's Horoscope

Saturday, April 14

If one would control Fate it must be by knowledge of what to expect and when.—LEWELLYN GEORGE.

A PARTICULARLY lively and interesting day, but one not notable for large issues, is forecast by the sidereal activities. Their very interesting configurations will react on all business, professional and personal affairs, all of which should be prosperous and pleasant. It is an auspicious time for new contracts and understandings in business, employment and socially and personally.

Those whose birthday it is may anticipate a very lively and happy year with all the affairs engaging lively attention and thriving. Social, artistic and professional affiliations should predominate over the more sordid.

A child born on this day will have many splendid talents and graces, fitting it for the higher and finer activities of life, where its success lies.

Notable Nativity: George S. Silver.

For the Lovelorn -:- By ELEANOR GALE

Correspondents are reminded that all letters sent to this department must be written on one side of the paper only, and that no personal replies are ever given.

"Lover of Music"

DEAR MISS GALE:

Having received advice from you before which has helped me a lot, I come to you again. Here is my problem: I am 18 years old and not hard to look at, but am not popular which is my own fault because I never care to go anywhere, to meet friends. I do not know how to dance. But there is a certain fellow that is a lovely dancer. Do you think it would be proper for me to ask him to teach me how to dance or will he think that I'm running after him? The truth is I care for him very much but I do not know how to show it to him. Can you suggest a way to show that I care for him? Is it proper for a girl to ask him to dance with her a certain dance if he does not make an attempt to ask her? Wishing you luck.

LOVER OF MUSIC.

If you know this boy well, it would be all right to ask him to teach you to dance. However, give him an indication that you care for him, or you will frighten him away from you. Let the boy do the inviting to dance, my dear.

Lovely Little Lover

DEAR MISS GALE:

I have been reading the Lovelorn column for a long time and enjoy it very much. Now, I like and pet, but I am respected anyway, but know you think it is not right. Now, I would like to know whether you think a married man should flirt with young girls.

LOVELY LITTLE LOVER.

Of course a married man shouldn't flirt, my dear. You know that as well as I do.

Worried

DEAR MISS GALE:

I am a young fellow 21 years old, and I have read your wonderful advice for about two years. I have come to you to help me solve a very serious problem. I do not believe in drinking or petting, but I do smoke a few cigarets. I have been going with a steady girl for the past year and a half, and I found myself very much in love with her. When I first started to go with her my parents never said a word to me, but now they object. They say, if I don't give her up they will disinherit me so I don't know what to do. My parents want me to marry a certain girl in our town, and I don't like her because she's everybody's girl. I told my girl friend my troubles and she says she doesn't care, and that she will stick to the end with me. Miss Gale, my parents will do anything to keep me from seeing her so I don't know what to do, marry her, or give her up. To give her up will be almost impossible for we care too much for each other. Please do tell me so I could make my parents understand, for that's all I have been doing for the last four months.

WORRIED.

Don't let anyone force you into an unwelcome marriage, Worried. Can't you stand on your own feet if your parents do disinherit you? Wait another year and see how matters develop, but don't give up the girl you love.

"Lizzie"

DEAR MISS GALE:

I have never written to you before, but will try to now. I am a girl, 15 years of age. I have been married 3 months. Now, Miss Gale, I am very sorry I am married, for my husband doesn't allow me any freedom at all. He won't let me talk of even go to a show with my old boy friends, although he knows them just as well as I do. Now, Miss Gale, you know there is no sense in his being so strict. He and I are always fighting, and I simply will not cook or do anything for him. He is always saying, "It was you that asked me to marry you." I didn't exactly ask him, but I will admit I gave pretty good hints. But, Miss Gale, he didn't have to marry me if he didn't want to. I don't agree with you on the questions of petting, drinking and smoking. I will say when I go out with a bunch of boys I always drink, smoke and pet. And I really will say I sure did get a kick out of it. One night I did not feel very good and I refused to pet, drink, or smoke, and my husband (this was before I was married) did not like it a bit, so I did just to please him. And I always do and I see no harm in it. And I ask you to give me advice as to how to get my husband to give me more freedom. We have never been to a show together since we have been married.

LIZZIE.

My dear little girl, tragic as it is you are married now and your husband is right in not permitting you to go out with other boys. It is all right to talk with them if you see them, of course, but you would ruin your reputation if you went to shows with them. And it is your duty to keep house. What did you expect when you married? I am more sorry for you than I can say, for no girl of your age is ready to settle down. But I hope your letter will be a warning to some of the girls who write me.

HOW TO KEEP WELL

by Royal S. Copeland M.D.
U.S. Senator From New York

Facts About Palsy—Not So Bad as It Appears

A LADY has written me twice, she says, asking for an article on "Parkinson's disease." I beg pardon for overlooking the first letter—apparently it went astray. Anyhow, I hasten to comply with this request.

DR. COPELAND

The common name for this ailment is "shaking palsy." The doctors call it "paralysis agitans."

The chief symptom is the rhythmic, regular trembling of certain muscles. There may be nodding of the head, or shaking of the hands. The tremor never stops after it becomes established. In the beginning it may be controlled by effort of will.

Shaking palsy is rarely met before the age of 50. It attacks men more frequently than women. It is almost never seen in persons under 40.

Hard mental work, fear, anxiety, shock to the nervous system from any cause, are the chief causes. It sometimes follows an injury.

Before the marked symptoms of Pakinson's disease are noted, there may be signs of a disturbed nervous system. A person heretfore good-natured and calm may become cross and irritable.

There is often an inability to sleep. For hours the sufferer lies awake, tossing about the bed. A third symptom which may be observed before the trembling and shaking are noticed, is weakness of the arms and legs.

It is not uncommon to have a peculiar motion of the fingers. The thumb rests against the forefinger and there is a restlessness of thumb and finger with a motion as if the victim were rolling a pill between them.

But the trouble does not stop here. The tremors travel up the leg on the same side. It is not long before the limbs on the other side take on the movements.

As the palsy progresses, the head is bowed and the body bent. The elbows are bent and stand out from the body.

As the victim attempts to walk his movements become a rapid trot. There is difficulty in stopping after once getting in motion.

The face muscles grow stiff. After a while the expression is fixed like a mask.

At first the speech is slow and monotonous in tone. Later it is hurried.

Fortunately the disease rarely proves fatal. It runs a chronic course and some acute illness is responsible for serious results.

I have described shaking palsy more for the sake of general information than for any other purpose. Treatment is far from satisfactory, but after all this is not a thing to lament. Since there is very likely to be no serious effect, the only thing to mourn over is the embarrassing tremor. The family and friends learn to disregard this symptom and the afflicted one forgets it.

The simple rules of hygiene, plain food, fresh air, sunlight and the other practices everybody should follow, are the important things to remember by the person troubled with Parkinson's disease.

Answers to Health Queries

F. J. H. Q.—I am a young girl of 14, 5 feet tall. What should I weigh?

2.—What would make me tire easily and become exhausted?

3.—If I walk fast or carry a heavy bundle I get a pain in the left side.

4.—What would you advise for falling hair?

A.—You should weigh about 107 pounds.

2.—You might have low blood pressure. See your doctor.

3.—Probably due to muscle strain. Do not overexert.

4.—Careful shampooing and the use of a good stimulating hair tonic.

(Copyright, 1928, Newspaper Feature Service, Inc.)

No Money Down! LOFTIS BROS. & CO. EST'D 1858 Terms to Suit!

Loftis Building, 616 Liberty Ave., S. E. Cor. Liberty and Oliver Avenues

Diamonds Cash or Credit Watches

"DRESS UP" FOR SPRING

Wear a brilliant, blue-white Diamond, a lovely watch or a piece of sparkling jewelry to match your costume. Brighten up the home with Silverware of artistic design or odd bits of Bric-a-Brac and Artwares created in the modern manner. No need to worry about ready cash—just open a charge account here and all your purchases can be placed on one account, payables as convenient to you.

"Susanne" Diamond Ring
Three gorgeous blue white diamonds. Ring is solid 18-k white gold, beautifully engraved, with square prongs.
$150
$3.75 a Week
"Chere"
Radiant blue white Diamond. Solid 18-k white gold ring.
$37.50
$1.00 a Week
"Lorna"
Blue white Diamond; 18-k white gold.
$50
$1.25 a Week
"Sonia"
Blue white Diamond. Solid 18-k white gold.
$75
$1.75 a Week
"Royale" Diamond Ring
Dazzling blue white Diamond set in beautiful new design in solid 14-k white gold
$100
$2.50 a Week

Diamond Wedding Rings

Beautiful wedding rings in solid 18-k white gold and solid platinum—set with brilliant blue white Diamonds.

Prices Range from $22.50 Up

"Cleo" Diamond Ring

Three gorgeous blue white Diamonds are set in a beautifully carved and engraved mounting of solid 18-k white gold. A very new design. Especially remarkable value at only

$85

$2.00 a Week

Special bargains in Toilet Sets, Overnight Cases with Fittings and Traveling Bags. Toilet Sets from..... $12.50 up

Set Illustrated Is $37.50

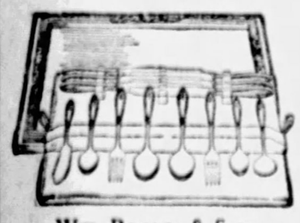

Wm. Rogers & Son SILVERPLATE

"Triumph" pattern, 20 pieces, as low as..... $16

Also all patterns in 1847 Rogers Bros. and Community Plate.

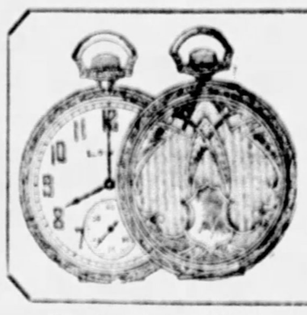

Thin Model 17-Jewel Elgin—12 Size

White gold filled 20-year quality case. Assorted patterns. A regular $36 value. Specially priced at..... $21.50

$1.00 a Week

Other Elgin Watches at prices representing unusual values.

Elgin Strap Watch

Regular $40 model. 14-k white or green gold-filled case. Luminous dial..... $35

$1.00 a Week

Wrist Watch, 4 Diamonds

Solid 18-k white gold, with or without Sapphires, 15 jewels..... $37.50

$1.00 a Week

Ladies' Wrist Watch

Rectangular Wrist Watch, solid 14-k white gold, 15 jewels—specials' value..... $18.75

On Weekly Terms.

Many other styles at $10.65, $15, $18.75, $22.50, $25, $37.50 and up. Diamond Set Wrist Watches at all prices up to $2,000. Expansion Wrist Watch Bracelets, $2 and up.

See Our Store Windows for Special Bargains

Watches repaired, all work guaranteed. Diamonds remounted. Old jewelry repaired and remodeled. Old style wedding rings modernized. Lowest prices. Call or write for Catalog 418. Phone Atlantic 6045-6046 and salesman will call.

OPEN WEDNESDAYS AND SATURDAYS UNTIL 9:30 P. M.
OTHER DAYS TILL 6:30

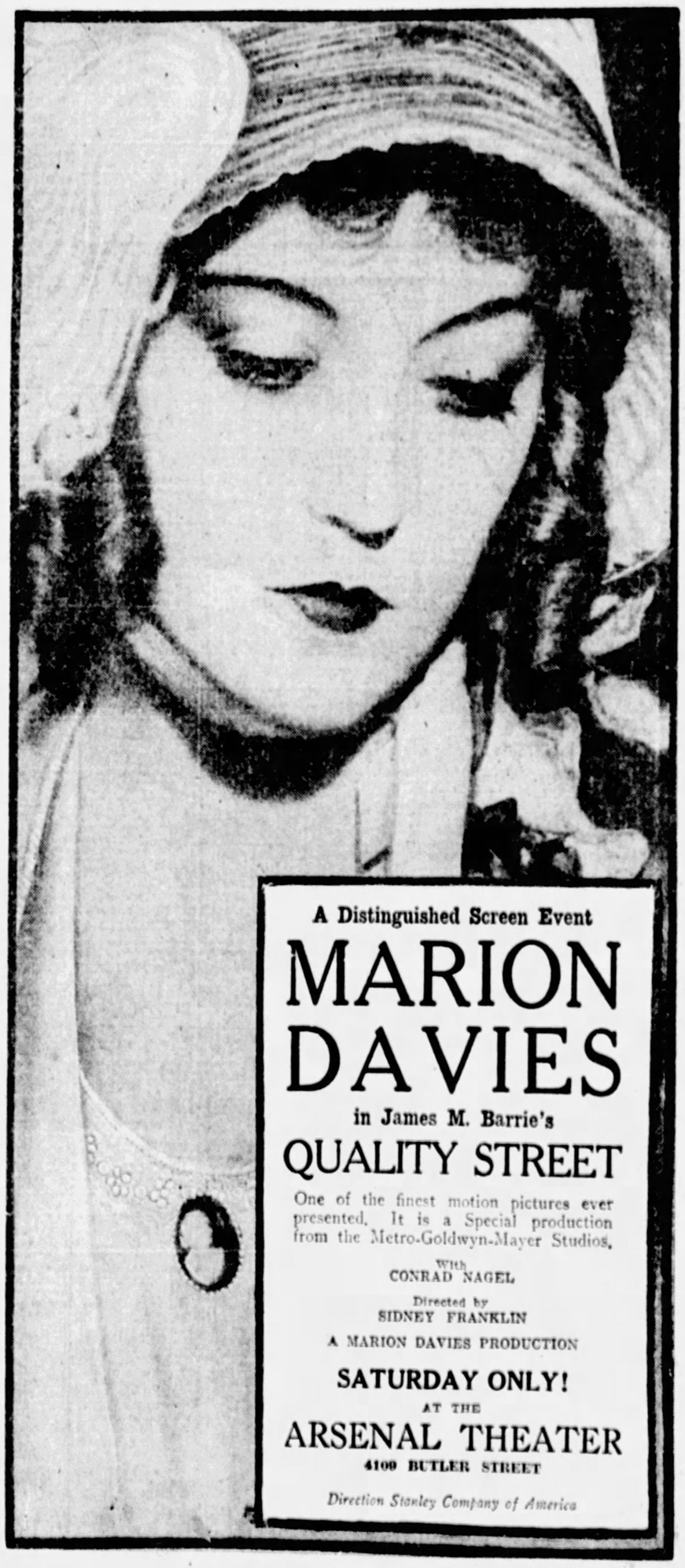

A Distinguished Screen Event

MARION DAVIES

in James M. Barrie's

QUALITY STREET

One of the finest motion pictures ever presented. It is a Special production from the Metro-Goldwyn-Mayer Studios.

With CONRAD NAGEL

Directed by SIDNEY FRANKLIN

A MARION DAVIES PRODUCTION

SATURDAY ONLY!

AT THE

ARSENAL THEATER

4109 BUTLER STREET

Direction Stanley Company of America

WINNERS OF RECENT LAST LINES IN

"LACK-A-LINE LIMERICK" CONTEST

LAST SATURDAY'S

The sirens screamed, "The fire truck comes"
As Frankie drove out through the slums;
He neither stopped nor pulled to right;
The fire truck came as fast as light—

"And now a harp, poor Frankie strums."
Submitted by Joseph C. Krah, 914, Mina street, N. S.
"The sad result your brain benumbs."
Submitted by Mrs. C. W. Over, 5484 Broad street, City.

LAST MONDAY'S

Milt knew he had the right-of-way,
A right that no one could gainsay;
Another guy though, didn't care;
They found old Milton lifeless there;

"Milt's right was wrong that fatal day."
Submitted by Miss Jean Adele Hennig, 2809 Perrysville avenue, N. S.
"An innocent life, that had to pay."
Submitted by Mrs. Charles Beale, 372 Franklin street, Freeport, Pa.

The sum of $1.00 was awarded by the Pittsburgh Motor Club to each of the above contestants for their winning last lines.

WHAT'S ON THE AIR

EASTERN STANDARD TIME.

LOCAL

6:00 P. M.

KDKA (316) — Time. Baseball scores.
WCAE (461)—Dinner concert from Stanley Theater.
KQV (270)—Dewey Bergman and his Webster Hall orchestra.

6:15 P. M.

KDKA (316)—Little Symphony orchestra from William Penn Hotel.

6:30 P. M.

KDKA (316)—Children's program from WJZ.
WCAE (461)—Adyin Robinson and Lillian Bardoner, pianists.

7:00 P. M.

KDKA (316) — Time. Baseball scores. "Book Talk" by Prof. Frederick P. Mayer, of the University of Pittsburgh.
WCAE (461)—Kiski orchestra of Kiskiminetas Springs school, Saltsburg, in program of popular song and dance hits.
KQV (270)—Roosevelt Hotel ensemble.

7:15 P. M.

KDKA (316)—Week-end tours with probable weather conditions.

7:30 P. M.

KDKA (316)—Program.
WCAE (461)—Uncle Gimbee's program for children.

7:45 P. M.

WCAE (461)—Motor talk and highway report.

7:55 P. M.

KQV (270)—Talk by J. A. Lloyd, of Pittsburgh Railways Company.

8:00 P. M.

KDKA (316)—Godfrey Ludlow, violinist.
WCAE (461)—Citicles Service concert. Orchestra and vocal music.
KQV (270)—Sacred program by International Bible Students.

8:30 P. M.

KDKA (316)—White Rock concert, featuring Sam Siegel, mandolin soloist.

9:00 P. M.

KDKA (316)—Wrigley review, presenting musical program by orchestra and vocal and instrumental soloists.
WCAE (461)—Time, Whittall Anglo-Persians.
WJAS (270)—True Story Hour, presenting musical travelogue.

9:30 P. M.

WCAE (461)—La France orchestra, under direction of Anna C. Byrne.

10:00 P. M.

KDKA (316)—R. V. B. Trio in song program.
WCAE (461)—Palmolive program, featuring Olive Palmer and Paul Oliver, vocal soloists, in American and foreign musical selections. Other features: Saxophone quartet and the singing of Negro spirituals.
WJAS (270)—La Palina smoker, featuring well known vocal and instrumental soloists.

10:30 P. M.

KDKA (316) — Time. Weather. Baseball scores.
WJAS (270)—The Pioneers, presenting air debuts of new and little known musical compositions.

OUTSIDE PITTSBURGH

6:00 P. M.

WJR-WCX (441) Detroit—Venetian ensemble.
WBZ (333) Boston—Falvey's orchestra.
WEAF (492) New York—Mutual Savings hour.

6:30 P. M.

WJR-WCX (441) Detroit—Wolverine Four; Eifel Tower of Radio.
WOW (508) Omaha—Literary period.
WSB (476) Atlanta—Julia Eckford.

7:00 P. M.

WJR-WCX (441) Detroit—Goldxette's orchestra; Irish tenor.
WRC (469) Washington—Mayflower orchestra.
WCCO (405) Minn.-St. Paul—St. Paul Association hour.
WOW (508) Omaha—Seventeenth U. S. Infantry band.
WCAU (561) Philadelphia—Piccadilly orchestra; radio talk.
WSB (476) Atlanta—Vick Myer's orchestra.
WBZ (333) Boston—"Melodiana."
WHO (535) Des Moines—Walt Wood's orchestra.
CNRT (357) Toronto—Dalhousie dance orchestra.
WEAF (492) New York—Lorraine orchestra.
WJZ (454) New York—Lombardy orchestra.

7:15 P. M.

WOC (375) Davenport—Farrow's Chanticleers.

7:30 P. M.

WBAL (285) Baltimore—Goucher College Glee Club.
WCAU (261) Philadelphia — Instrumental trio.
WBZ (333) Boston—Statler musical.
CNRW (384) Winnipeg—Garry dinner program.
WEAF (492) New York—Happiness Boys.
WJZ (454) New York—Old melodies and new.

8:00 P. M.

WJR-WCX (441) Detroit — Pontiac program.
WAU (283) Columbus—Telling trio.
WJAZ (263) Chicago—Pianist.
WBAL (285) Baltimore — Musical memories.
WCAU (261) Philadelphia—Hudson-Essex hour.
WBZ (333) Boston—Music.
WOR (422) Newark—Chimes.
WSB (476) Atlanta—Maybelle S. Wall.
WEAF (492) New York—Cities Service orchestra.
WJZ (454) New York—Violinist.

8:30 P. M.

WHAS (322) Louisville—University of Kentucky male quartet.
WHO (535) Des Moines—Drake Conservatory of Music.
WPG (273) Atlantic City—Casino dinner dance.
WJZ (454) New York—White Rock concert.

9:00 P. M.

KFI (469) Los Angeles—White King quartet.
KFAB (319) Lincoln—Lincoln Solon orchestra.
KHJ (416) Los Angeles—Nightly doings; concert; news.
WHO (535) Des Moines—Bartels-Shephard program.
WOR (422) Newark—True story hour.
WEAF (492) New York—Anglo-Persians.
WJZ (454) New York—Wrigley review.

9:30 P. M.

KOA (326) Denver—Colorado Agriculture College.
KTHS (384) Hot Springs—Roanoke Negro singers.
WRC (469) Washington—Lord Calvert ensemble.
WCCO (405) Minn.-St. Paul—Merry Ramblers.
WGY (380) Schenectady—Cathedral echoes.
WEAF (492) New York—La France orchestra.

10:00 P. M.

KOA (326) Denver—Solitaire hour.
WJR-WCX (441) Detroit—Bohemian quartet.
KFI (469) Los Angeles—Paul Robert's orchestra.
KTHS (384) Hot Springs—Ray Miller's orchestra.
WLS (345) Chicago—Metropolitan choir.
WCCO (405) Minn.-St. Paul—The Singing Fireman.
KHJ (416) Los Angeles—Music.
WOR (422) Newark—La Palina smoker.
CNRT (357) Toronto—Ladies' string orchestra.
WEAF (492) New York—Palmolive hour.

10:30 P. M.

KOA (326) Denver—Denver Conservatory of Music; choirs.
WJR-WCX (441) Detroit—Cotton Pickers.
WCCO (405) Minn.-St. Paul — Wheatle's quartet.
WOR (422) Newark—Pioneers.

11:00 P. M.

WJR-WCX (441) Detroit—"Statle Girls."
KFI (469) Los Angeles—Wrigley review.
KTHS (384) Hot Springs—Specialties.
WOAI (400) San Antonio—Gunter dance music.
WBZ (33) Boston—Lowe's Statler orchestra.
WOR (422) Newark—Hale Byer's orchestra.
WEAF (492) New York—Ben Bernie's orchestra.

11:30 P. M.

WJR-WCX (441) Detroit—Goldxette's orchestra.
WCAU (261) Philadelphia—Golden Dragon orchestra.
WPG (274) Atlantic City—Folies Bergere orchestra.
WGN-WLIB (416) Chicago — Hoss race; minstrel show.

11:45 P. M.

WSB (476) Atlanta—Booker T. Washington School.

12:00 MIDNIGHT.

CNRV (291) Vancouver—Play, "Two's Company."
KFI (469) Los Angeles—White Rock program.
KHJ (416) Los Angeles—Music.

12:15 A. M.

WCCO (405) Minn.-St. Paul—George Barton's orchestra.

12:30 A. M.

KFI (469) Los Angeles—Symphonette.
WHO (535) Des Moines—Philbrick's orchestra.
CNRE (517) Edmonton — Old-time dance program.

1:00 A. M.

KFI (469) Los Angeles—Dance music.
KHJ (416) Los Angeles—Music.
CNRV (291) Vancouver—Les Crane's dance orchestra.

(Advertisement.)

Drink at 7

Then by 8:30 watch how things have changed

Sometimes on rising in the morning you feel that the day is spoiled. Some clogging of the system affects your fitness, your good nature, your vim.

Then do this: Drink a glass of water, hot or cold. Add a little "Eposonde," and you will have a sparkling, pleasant drink.

That drink will flush the intestines, wash out the poisons and waste. The results come quickly. They come from the acids of lemon and grape.

Note how things change in an hour. Then remember you can bring them any hour of the day. And in a sparkling drink.

Let a test show what this means to you. Ask your druggist today for "Eposonde." It's inexpensive.

tonight at 9

TUNE IN ON STATION WJAS

Listen to this entertaining program of

Symphonic music
Male quartet
True Story drama
it's the
TRUE STORY *hour*

NEW CASTLE AVIATOR HURT BY PROPELLER

NEW CASTLE, Pa., April 13.—While tuning up his airplane yesterday, R. R. Kegnrise, local aviator, was struck by the propeller blade and was severely injured on the right arm. The blade was broken and necessitated sending to Pittsburgh to get a new one.

Refurnishing Specials!

A Spring Bride Ensemble

Stylish 4-Piece Bedroom Grouping

The artistry that distinguishes much higher priced suites is noted at a glance in this dignified and graceful bridal bedroom. We have chosen it because it has that luxuriant air. Richly figured Walnut veneers have been adeptly employed in combination with other choice woods to create it. The panels of a lighter tone contrast appealingly with the darker wood shades. Deftly applied scroll overlays lend it distinctiveness. Thoroughly dustproof; mahogany interiors. Includes spacious dresser, French style vanity, deck-top valet and full-size bed.

$149

$10 Monthly

Freshman Radio Set

Tomorrow — a supreme radio bargain! Close-outs— at worthy close-out prices!

Includes: Receiver, Cone Speaker, "B" Batteries, "A" Storage Battery, 5 Tubes and Aerial Kit.

$37.50

All complete!

All complete as shown! Ready to operate! Never could you buy a complete radio so low! Famous Freshman make! A powerful set! Seize this bargain opportunity!

$5 Monthly

May-Stern's Open Until 6 P.M. Saturday

Spring Bride Feature!

Eight-Piece Suite!

$127.50

For Spring Brides! For home-lovers renovating their dining rooms! A remarkable dining suite value of such unusual character that we strongly urge an inspection tomorrow!

Magnificently designed and ornamented suite of genuine walnut in combination with other choice woods exquisitely shaded. Five side chairs and a host chair covered with Jacquard velour or leather, period pedestal style extension table, spacious buffet. The stately latticed-door China cabinet $37.50 extra. Server $19.50 extra.

$10 Monthly

Occasional Pieces Now Greatly Reduced

$8.75 TABLE
$4.25

Your choice of red, green or ebony blended with gold; gayly decorated; neatly turned stretchers; sturdy.

$12 SMOKER
$5.25

A modernistic smoker suitable, too, for end table. Walnut finished with touch of red or green; 15 inches wide; 19 inches high.

$19 SEWING CABINET
$8.25

Popular Martha Washington style; 3 drawers, 2 pouches; 28 inches high, 25 inches wide; red or green and decorated. $1 Monthly.

$20 TEA WAGON
$9.25

Has drop leaves and separate glass tray; shelf beneath; choice, red, green or parchment and decorated.

$1 Monthly

$22 GATELEG TABLE
$10.25

Large, measuring when open 40x32x30. Choice of gay red or green; floral decorations; quaintly Colonial; staunchly made.

$1 Monthly

$27.50 DESK
$12.25

Renaissance design; 30 inches wide and 34 inches high; mahogany finished; fancy guard rail; large writing surface.

$2 Monthly

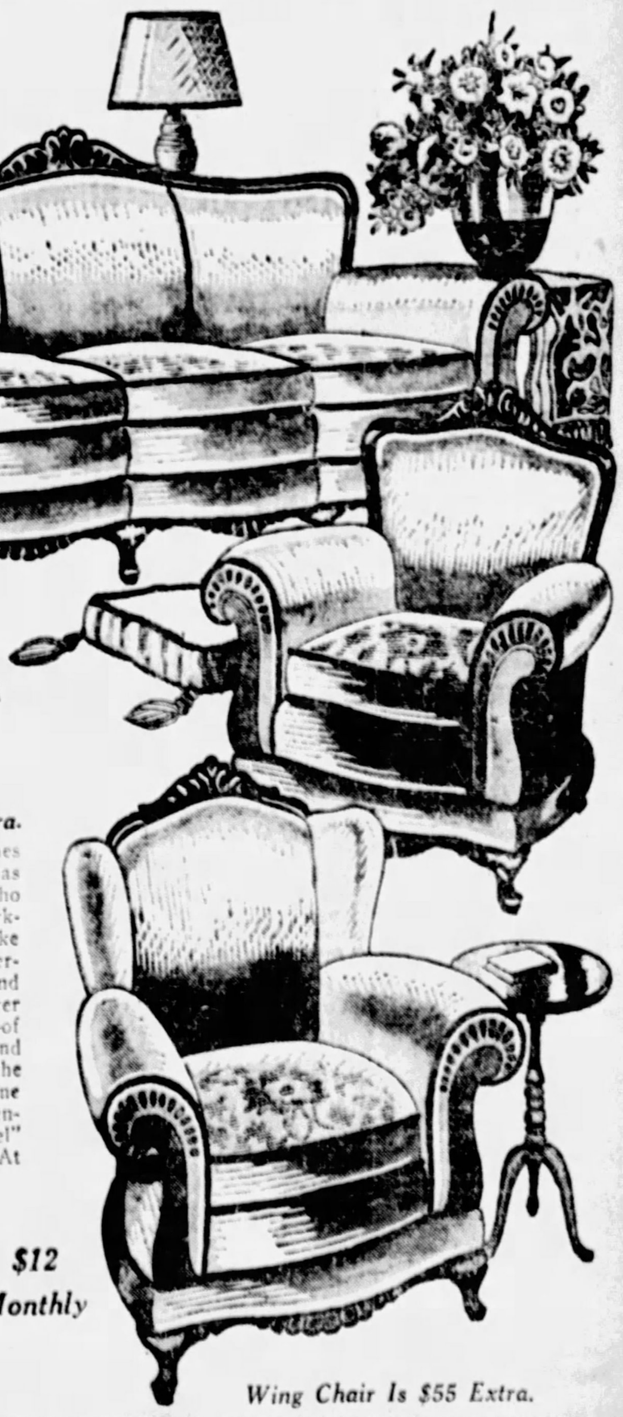

Lloyd 3-Piece

Fibre Suite

$44.50

Lloyd loom-woven furniture with its steel centered fabric combines greater strength with more beauty. The steel-ribbed strands mean that the suite will retain its restful and graceful shape. Lloyd furniture brings the brightness and lightness of Springtime into the home. This suite, consisting of a settee, chair and rocker, has cretonne covered spring-filled cushions.

$5 Monthly

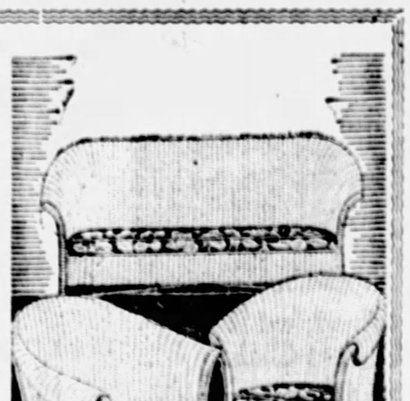

Extra Special!

Just 108 of These Sturdy

Porch Rockers

Just Enough for a Special Saturday Selling— While They Last! Made to Sell at $5.

$3.98

Rockers expressly designed for long-time porch service! Frames of solid oak. Seats are form-fitting. 44 inches high with back rest 27¾ inches high. Arm rests 4½ inches wide. Most comfortable.

$12 Monthly

Two Pieces!

"By Kroehler" All-Over Mohair Creation

$179

The Wing Chair is $55 Extra.

A rare magnificence distinguishes this suite—a master created it! It has that indefinable touch of the artist who delights in the loveliness of his workmanship. Kroehler craftsmen take unusual pride in it for it is a masterpiece of elegance, of smart lines and proportions. Mohair covers it all over—Kroehler, chose this finer grade—of distinctive texture and color, and ratine covers the reverse sides of the cushions. The sweeping serpentine fronts, the gorgeous carved ornamentations and the impressive "barrel" sides are requisites of quality. At $179—the sofa and club chair.

Wing Chair Is $55 Extra.

May, Stern & Co.

"THE MOST LIBERAL CREDIT FURNITURE STORE"

914 to 920 Penn Avenue

BIRGER WINS STAY BY INSANITY PLEA

LAST MINUTE MOVE FOILS GALLOWS

By KENT HUNTER,
International News Service.

BENTON, Ill., April 13.—The ghostly arm of Russell Scott reached out from the shadowland to which he went as a suicide to bridge the swinging gallows trapdoor upon which Charlie Birger, "scourge of Egypt" and head of the most desperate gang in the criminal annals of Illinois was to have stood today and pay his debt to society.

An exact copy of the insanity plea upon which Scott won a last minute stay of execution late last night invoked that section of the Illinois criminal law which prohibits the dealing of capital punishment to those of unsound mind.

And today Birger, sitting in his cell, which looks out over the stockade and the 13 steps to the scaffold upon which he was to have realized the meaning of Friday, the thirteenth, chuckles in alternate fear and scorn.

"It's a break," was his only comment when Jim Pritchard, ex-soldier sheriff of Franklin county, notified him of the action taken in the local courts and which guarantees him at least four more days of life.

Then, as the sheriff passed on down the brightly lighted corridors of the jail, lighted to prevent any of the reports of a rescue plan from becoming a reality, Birger talked again, more to himself than to the armed guard who sat, ever watchful, in a cell across the aisle.

"But at that," he said, aloud, "I'd rather walk up those 13 steps out there than spend the rest of my life with the nuts at Chester."

The action which won Birger his stay came as a surprise move and a last ditch redout of Attorney Robert E. Smith of the defense.

The attorney appeared before Judge Charles H. Miller at 9 o'clock at night and filed the petition for a stay, signed by Nathan Birger, a nephew of the man who had heard for two days the drums of doom, the hammering of carpenters' hammers erecting his death perch.

The petition charged that Birger, since his incarceration in the Franklin County Jail, after his conviction at Quincy for the murder of Mayor Joe Adams of West City on December 12, 1926, has become insane. The petition charged that Birger is a lunatic, that he is a victim of a mental disease and incapable of realizing that he is under sentence of death. It stated further that he believes himself a victim of persecution and punishment by his guards, that they keep him from sleep and that he refuses to eat because his food will have been fouled and poisoned by his enemies.

It charged, in addition, that because of his mental condition he has refused to eat or sleep, or see his friends of take proper steps to safeguard his interests and rights. It sets forth that extra guards have been necessary to keep him from doing bodily harm to himself and to others.

Judge Miller, after the petition had been filed, and State's Attorney Roy C. Martin had argued against its acceptance, pointed out that under the law the insanity hearing must be granted and a sanity jury empanelled to decide upon the question of Birger's mental condition.

He ordered a sanity jury drawn, and stated that the hearing on that phase of the case will start Monday. A stay, meantime, was granted until next Tuesday morning.

BUILD TEMPORARY HALL FOR DEMOCRATS

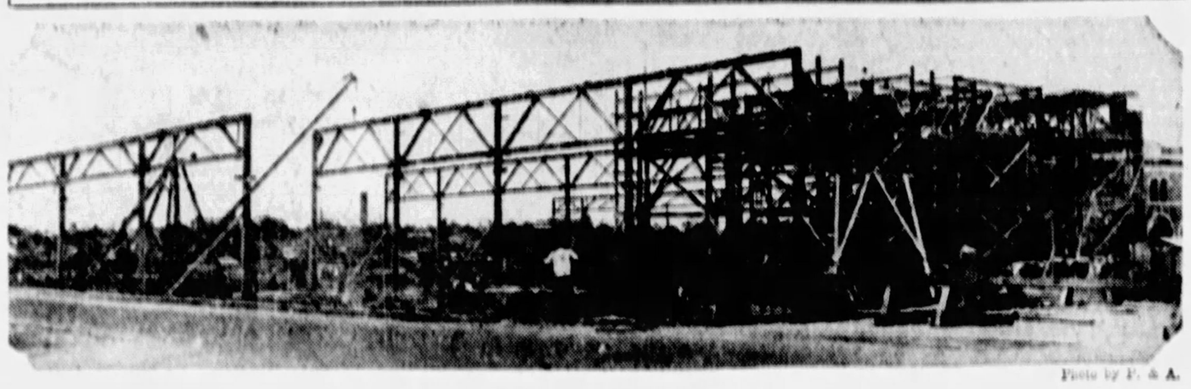

Photo by P. & A.

ROOM FOR DELEGATES HERE

This temporary convention hall is being built at Houston, Tex., for the Democratic National convention, to be held there in June. The city's present hall is considered inadequate for the huge gathering. The new hall will accommodate 25,000 persons.

Ancient Records Vindicates Weather

BEAVER, Pa., April 13.—An aged resident here has dug up records of a century and a quarter ago to show that this spring has been no more contrary than some of the years of long ago. A record of 1799, showed on March 22 orchards were in bloom. In December, 1799, all rivers were frozen and below zero prevailed. In February, 1800, there was snow two feet deep but spring opened early with peach trees in bloom April 7, and nearly all the corn had been planted. But the summer was very wet, and distillers found their grain half malted by nature. May 5, 1803, four inches of snow lay on the ground and heavy frosts killed nearly all the crops and fruit.

(Advertisement.)

Men and Women! How Much Weight Would You Like to Quickly Gain?

One Very Thin Man Gained 28 Pounds in Eight Weeks

A woman quickly loses her charm and attractiveness when she gets below normal weight.

Her health also is apt to suffer and that means a decrease in energy and vivacity.

Some women have become so thin that people call them scrawny or skinny. Many underweight women are more to be pitied than blamed—they don't know what to do to gain flesh and attractiveness.

People are underweight because the food they eat is not assimilated—does not get into the blood to build firm, healthy flesh.

Correct this condition and weight will undoubtedly go to normal and that haggard look and flabby skin ought to disappear.

Burl Craig, of Indianapolis, speaks highly of McCoy's Tablets as a builder of weight and strength. **Read This Letter:**

"I highly recommend McCoy's Tablets. They have helped me wonderfully. Before I took them I felt tired and run-down and lazy and didn't want to do a thing but lie around, now I feel fine and work all the time and have gained both weight and strength, thanks to McCoy's Tablets."

McCoy's Tablets are sugar-coated and easy to take—old folks and children who are run down and thin take them readily, but read McCoy's fair and square offer.

McCoy takes all the risk—read this ironclad guarantee. If after taking four 60-cent boxes of McCoy's Tablets or two one-dollar boxes any thin, underweight man or woman doesn't gain at least five pounds and feel completely satisfied with the marked improvement in health—your druggist is authorized to return the purchase price.

The name McCoy's Cod Liver Oil Tablets has been shortened—just ask for McCoy's Tablets at May's Drug Stores or any drug store in America.

PRISONER FREED OVER BREAD AND WATER DIET

CUMBERLAND, Md., April 13.—A sandwich and coffee for breakfast and bread and water for dinner and supper is not sufficient fare for prisoners, Judge Albert A. Doub yesterday notified city officials. He released Sarah Quinn, Negro, a prisoner, on a habeas corpus petition, when police admitted the bread and water diet, although he believed her guilty of the charge on which she was held.

Get rid of gas—heartburn—bad breath—
Acid Stomach
with pleasant sparkling
BRIOSCHI
(pronounced Bree-oshy)
Gently Laxative
75 cents the large can of 24 drinks at all Italian stores, your favorite druggist or any May Drug Store.
Sole Distributors
G. CERIBELLI & CO.
526 West Broadway, N. Y. C.
TRUST TO YOUR OWN HEALTH

Surface Smoothness

is a most important quality for street pavement. To remain smooth under heavy traffic, the pavement must have strength.

Portland cement concrete pavements have the strength needed to *stay smooth* as built, winter or summer.

PORTLAND CEMENT ASSOCIATION

2051 Jenkins Arcade Building
PITTSBURGH, PA.

A National Organization to Improve and Extend the Uses of Concrete

Offices in 32 Cities

(Advertisement.)

Get Rid of Nervousness Before It Gets Rid of You

Grand Health Builder Will Give You Strong, Steady Nerves in Two Weeks or Money Back, Says May Drug Co.

Never mind how run down you are; how weak and nervous; how despondent and tired, Lifetone Tablets will put new life, vigor and energy into you in two weeks or May Drug Stores or any druggist anywhere will return your money.

Power of endurance, keen mind, clear thinking and confidence in yourself all come because the elements your system needs are all plentifully supplied by Lifetone Tablets.

People whose nerves are shattered because of excesses, too much work or worry, will find in Lifetone Tablets a health restorer that makes life worth living.

If you want stronger nerves, buoyant vitality and keener mind get an original package today. Take two after each meal and two at bedtime for two weeks. Don't let people say, "He lost his nerve."

Seventy-two tablets for $1.00—not much to pay for steady nerves, bright eyes and a joyful feeling of buoyant health all day long.

PICKERING'S the SALE

NO HOME CAN AFFORD TO MISS!

All roads still leading to "old reliable" Pickering's for furniture! Most for your money by a big margin and the squarest credit deal on earth!

Your Credit's Good! Nuf Ced

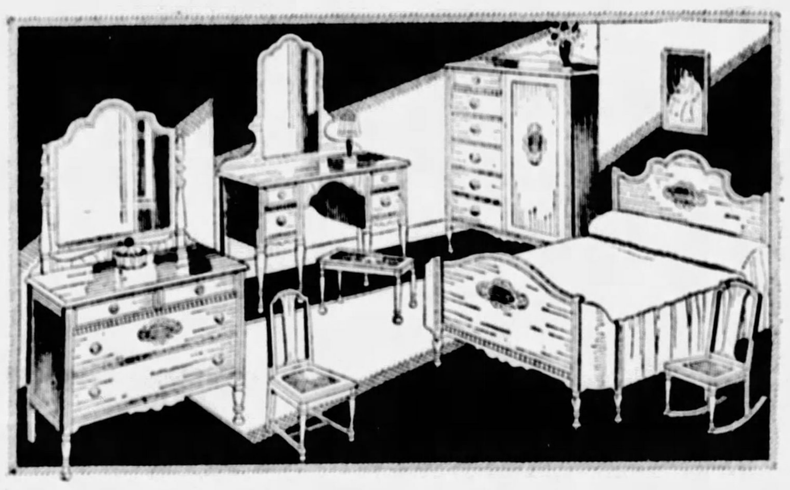

Sensational $150 Value in This Four-Piece Bedroom Suite For..... $99

Charmingly designed! Delightfully finished! The new French Vanity. The popular Chifforobe. Large Dresser and beautifully designed Bow-End Bed. Rich dark American Walnut finish. Outstanding value!

$2 a Week Pays For It!

This $30 Decorated Breakfast Set —Drop-Leaf Table, Four Chairs

Set exactly as illustrated—the handy, useful drop-leaf table and four handsome sturdily built chairs. A real beauty in attractive solid colors with floral-spray decoration..... **$15.75**

Just 50c a Week

Decorated Chairs

Extra Special!

$1.25

Choice of Colors, Handsomely Decorated

Sale of Odd Chairs—For bedroom, dining room and breakfast room—less than half price—**$1.25 up.**

Never Before Such Value!

Three Magnificent Pieces in Mohair $189

All Duo-Stuft Construction!

Real quality-built. All double-stuffed; all heavy muslin covered first. All web throughout. Insuring comfort and durability.

Note the beautiful, graceful duo-stuffed construction—built for most satisfactory service. Mohair of most desirable quality with reverse cushion seats in colorful jacquard.

Liberal Credit

Room-Size Velvet Rugs at Lowest Price in Years $24.75

9x12-foot Velvets—a great new purchase just arrived to establish a new record low price. All beautiful new designs. Patterns and color effects suitable for all rooms.

Special Offering Seamless Wool Brussels Rugs $16.75

Extraordinary value—rugs usually sold at $25. Room size—full 9x12 feet. They're wool and seamless—quality you can depend upon for long and satisfactory service.

$10 Oval Wilton Rugs, $5.00

Beautiful oval Wilton throw rugs; 27x40 inches, with fringe all around.

27x48-inch Size, $5.95

Saturday Special!

This $25 Fireside Rocker

Full size Wing Fireside Rocker in blue or brown imitation leather. **$15.75**

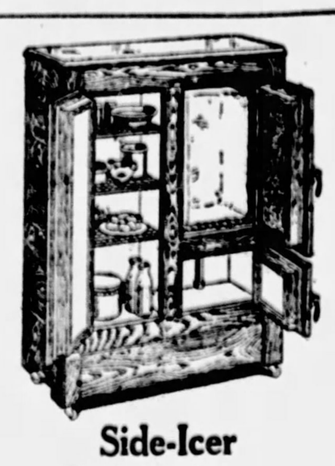

Side-Icer Refrigerator $17.75

Biggest value in town! Built of selected air-dried, kiln-dried hardwood. Insulated to retain maximum degree of cold air and keep foodstuffs fresh and pure.

SPECIAL SATURDAY AT PICKERING'S!

This $2.00
Pinch-Bottle Lamp 85c

The new pinch-bottle table lamp. The bottle-base can be filled with water dye-colored to suit your fancy. Very pretty plaited paper shade with fancy cord. Complete with cord and socket.

This $2.00
Decorated Tilt-Top Table 85c

The tilt-top table, as illustrated, beautifully decorated. A table you will find useful in many ways. Sensational value at Pickering's special price of just 85c.

Pickering's
ON THE CORNER of TENTH & PENN

WALL TOPPLES KILLS DRIVER OF TRACTOR

When a retaining wall at the Forbes street end of the Boulevard of the Allies gave way last night permitting a tractor to overturn, William Perry, 26, of 1205 Carson street, the driver, was killed.

His death occurred shortly after he had been taken to the Mercy Hospital.

Perry was employed by Booth & Flinn, Ltd., and had just hauled a wagon over soft ground where excavating was being done. It is supposed the weight of the tractor on the soft earth toppled the wall.

OFFICER FINED FOR THEFT

Accused of "rolling" a drunken man, Patrolman Joseph Namiotaka, Woods Run station, was fined $25 in North Side Police Court. P. G. Scheuble, no home, arrested with Namiotaka, was fined $15.

Fireman R. E. Brown, No. 42 Engine Company, testified he saw Namiotaka and Scheuble take $52 from William Middleton, of the Salvation army barracks. The patrolman was suspended pending a hearing before the trial board.

BANKING INSTITUTE ELECTS OFFICERS

Samuel B. Calhoon was elected president of the Pittsburgh Chapter of the American Institute of Banking at the annual election held in the William Penn Hotel. Howard T. Hardie and Fred C. Neubauer were elected vice president and secretary, respectively, and Robert W. Sands was named treasurer. Rabbi Samuel H. Goldenson of the Rodef Shalom Temple was the banquet speaker, and C. C. C. Stotler was toastmaster.

NOTED LEGAL WRITER SUCCUMBS IN HOSPITAL

NEW YORK, April 13.—(AP.)—Dr. James De Witt Andrews, 72, prominent as an author of legal works, and for many years chairman of the committee on classification and restatement of law for the American Bar Association, died last night in a Brooklyn hospital.

(Advertisement.)

AVOID UGLY PIMPLES

A pimply face will not embarrass you much longer if you get a package of Dr. Edwards' Olive Tablets. The skin should begin to clear after you have taken the tablets a few nights.

Cleanse the blood, bowels and liver with Dr. Edwards' Olive Tablets, the successful substitute for calomel; there's no sickness or pain after taking them.

Dr. Edwards Olive Tablets do that which calomel does, and just as effectively, but their action is gentle and safe instead of severe and irritating.

No one who takes Olive Tablets is ever cursed with a "dark brown taste," a bad breath, a dull, listless, "no good" feeling, constipation, torpid liver, bad disposition or pimply face.

Olive Tablets are a purely vegetable compound mixed with olive oil; know them by their olive color.

Dr. Edwards spent years among patients afflicted with liver and bowel complaints and Olive Tablets are the immensely effective result. Take nightly for a week. See how much better you feel and look. 15c, 30c, 60c.

LOCAL MAN FEELS YEARS YOUNGER

Undergoes Big Change When Ten Herbs Benefits Stomach, Liver and Kidneys

"Since taking Ten Herbs, I am a different person and feel years younger," was the statement of Mr. Henry Reber, 315 Seward Street, Duquesne Heights, Pittsburgh, to the Ten Herbs Man, who is at May's

MR. HENRY REBER

Main Store, 529 Liberty Ave., Pittsburgh, where he is daily demonstrating this new herbal medicine. "Although I am only a little past 50, I have been declining in health for several years," continued Mr. Reber, who is an electrician.

"My stomach was so badly disordered, I had to be careful what I ate—anything greasy put me in misery. Nearly all foods disagreed with me. Gas would form and I would feel full and bloated. I was constipated all the time and used physics continually. My liver was sluggish, and I seemed to fill with bile. I had dizzy spells and felt drowsy; and had no ambition or energy. My kidneys seemed to cause the pains in my back, and if I stooped over I could hardly straighten up. I slept poorly, as I was getting more or less nervous.

"I was beginning to feel years older than my age, when a friend told me about Ten Herbs. I started taking it, and am now on my fourth bottle. I have a fine appetite and can eat almost anything without trouble afterwards—no more gas or bloating. My bowels are regular, and my liver and kidneys are working the way Nature meant them to. The bilious and dizzy spells have left me, and my skin has cleared. I arise in the morning feeling full of vim and vigor and ready for the day's work, and the pains are gone from my back. Ten Herbs gave me such splendid results, that I am certainly glad to add my name to the list of people who have publicly recommended your medicine."

The Ten Herbs Man is at May's Main Store, 529 Liberty Avenue, Pittsburgh, where he is daily meeting the public and explaining the merits of this medicine. He will be glad to tell you how to take it to get the best results. Free sample given.

THE HOME OF CHEERFUL CREDIT

LARGEST CREDIT CLOTHING INSTITUTION IN AMERICA

Palace Credit

623 LIBERTY AVE

ENTIRE BIG BUILDING NINE BIG FLOORS

PAY WHILE YOU WEAR

OPEN SATURDAY NIGHT Till 9 O'Clock

Read This Telegram! Tells You the Reason for Most Sensational Purchase and Sale Ever Advertised By This Store. Tells You Why You Can Save As Much As Half If You Come TO THE PALACE TOMORROW

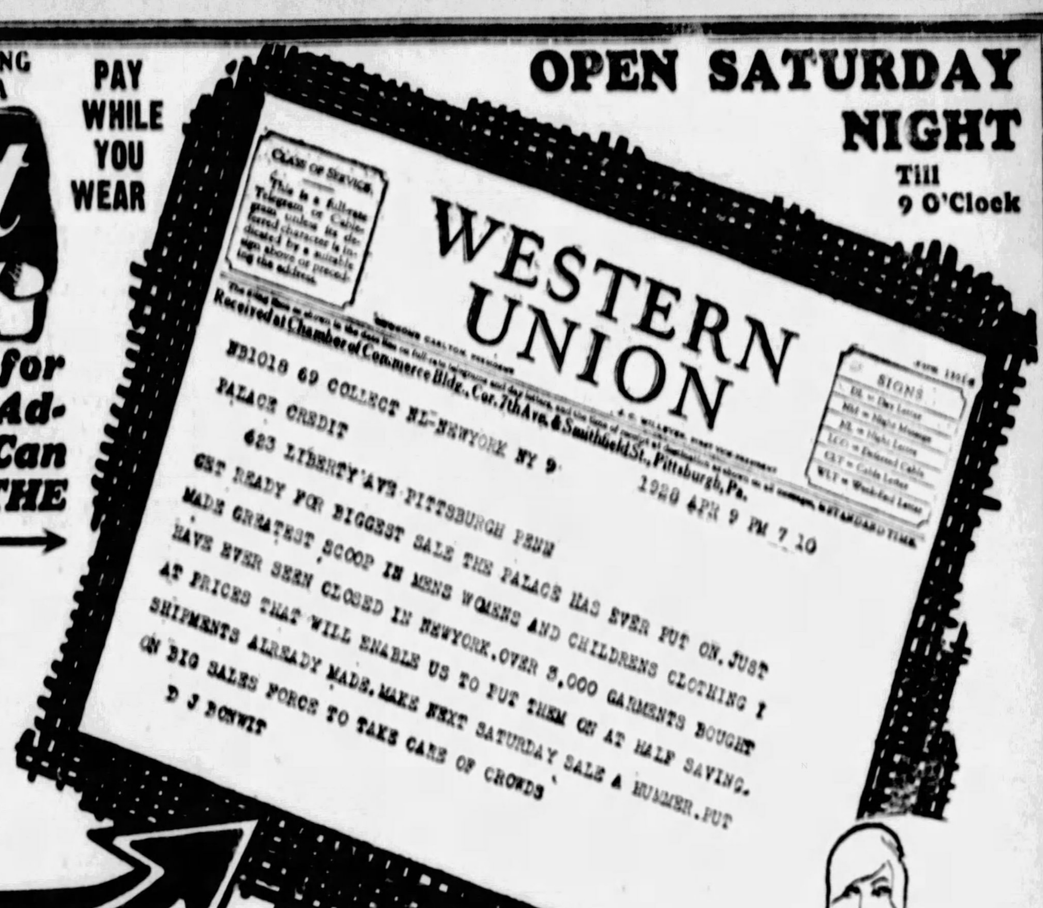
WESTERN UNION
Received at Chamber of Commerce Bldg., Cor. 7th Ave. & Smithfield St., Pittsburgh, Pa.
NB1019 69 COLLECT NL-NEWYORK NY 9
1928 APR 9 PM 7 10
PALACE CREDIT
623 LIBERTY AVE PITTSBURGH PENN
GET READY FOR BIGGEST SALE THE PALACE HAS EVER PUT ON. JUST MADE GREATEST SCOOP IN MENS WOMENS AND CHILDRENS CLOTHING I HAVE EVER SEEN CLOSED IN NEWYORK. OVER 5,000 GARMENTS BOUGHT AT PRICES THAT WILL ENABLE US TO PUT THEM ON AT HALF SAVING. SHIPMENTS ALREADY MADE. MAKE NEXT SATURDAY SALE A HUMMER. PUT ON BIG SALES FORCE TO TAKE CARE OF CROWDS
D J BOWIT

Great shipments of high grade clothing, made in this gigantic purchase, already arrived. So remarkable are the values that the entire shipment will be sold out before store closes tomorrow night. We strongly urge you to be here early for best selections.

DON'T BOTHER ABOUT THE MONEY. PAY WHILE YOU WEAR — AS LITTLE AS $1.00 A WEEK.

SALE

40 WEEKS TO PAY A WHOLE YEAR IF YOU WANT IT!

2 FOR 1 SALE SILK Dresses Get 2 Dresses for the price of 1

2 SILK DRESSES $11

2 SILK DRESSES $16

2 SILK DRESSES $21

MAKE YOUR OWN TERMS—PAY WHILE YOU WEAR

AS LITTLE AS $1.00 A WEEK

A wonderful opportunity to save big money on the season's most beautiful styles. Charming Printed Crepe, Printed Chiffon, Lustrous Silks, Georgettes, Polka Dots, Canton Crepe, Flat Crepe, etc. All the season's newest colors and shades. All sizes for misses, women and stouts.

MAKE YOUR OW NTERMS —PAY WHILE YOU WEAR

AMERICA'S GREATEST VALUES LADIE'S FINE SHOES $5

Easiest thing in the world to get fine shoes if you come to the Palace. Don't bother about the money. Pick out your shoes and take them right with you and PAY WHILE YOU WEAR. All the new leathers, in all the new shades. ALL SIZES AND WIDTHS.

GREAT PURCHASE & SALE-LADIES' COATS

Coats Included in This Great Sacrifice Made to Sell Up to $45.00

This is by all odds the most enormous coat sacrifice in the history of Pittsburgh. The smartest styles possible to obtain, going in many cases less than cost of materials. Beautiful new materials consist of the New Silks, the New Tweeds, the New Twills, the New Kashas, Botany Broadcloth and other new and popular materials. COLORS are grays, tans, greens, rosewood, black, middy blue, navy blue, etc. SIZES FOR MISSES, WOMEN AND STOUTS.

MAKE YOUR OWN TERMS—PAY JUST AS YOU CAN AFFORD—AS LITTLE AS $1.00 A WEEK.

OTHER BIG VALUES $35, $45, $55 to $75

$9.50 $14.50 $24.50

SPECIAL LOT GIRLS' Coats, Dresses $5

SPECIAL LOT Boys' 4-Piece SUITS $9.50

MENS 1- AND 2-PANTS SUITS TOPCOATS

INCLUDING GARMENTS MADE TO SELL UP TO $45

$15 $20 $25

Come on men! Here's your greatest opportunity of the whole year. Suits and topcoats at savings reaching ONE-HALF.

Wonderful single breasted, double-breasted and three-button suits. Top coats in the newest patterns, tailored just the way the best dressers like.

Don't bother about the money. Take your garments right with you and

PAY WHILE YOU WEAR

As little as $1 A WEEK TAKE YOUR GARMENTS RIGHT WITH YOU!

Open Saturday Night Till 9 O'Clock

Extravagant to pay more WISE SHOE *Risky to pay less!*

GENUINE LIZARD WATERSNAKE

$6 WHY PAY MORE!

All Silk FULL FASHIONED HOSIERY Sizes 8 to 10½ $1.35 *per pair* 3 *pair* $3.90

Genuine Reptilian Leathers combined with all the Sponsored colored Kidskins!—or with Patent Leather! Sensational values—at a sensational price!

WISE SHOE $6 *One Price Worth More*

235 5th Ave. LOCAL STORE

New York (10 Stores) Brooklyn (5 Stores) Newark New Haven Baltimore Pittsburgh Philadelphia Dayton Milwaukee Columbus

Advertise Your Wants in the Sun-Telegraph

LEWIS WILL FILED

$150,000 LEFT BY FORMER WARDEN

Bequests of $5,000 each to Franklin Lodge, Free and Accepted Masons, and the First Presbyterian Church, were made in the will of Edward Lewis, former warden of the county jail, probated today. The estate is valued at $150,000. Seven nieces and nephews were given $5,000 each and the rest of the estate is placed in trust for his two sisters, Mary Ann Jones and Celia Williams.

Law Halts Cult Selling Wives for $10

All the wives you want for $10. That was a plank in the platform of the late Moorish Temple of Science, at 1709 Arcena street, city detectives who raided the place testified in Central Police Court today.

Grand Sheik T. Cremby Bey, Negro, assured Magistrate John Orie that the temple was broad-minded and allowed its 200 Negro members in the Hill district privileges unattainable in other societies. The Grand Sheik said he, himself, had a couple of wives.

The Grand Sheik said the cult's headquarters were in Chicago. Magistrate Orie ruled that things would happen if the Grand Sheik were not at headquarters from now on. The court gave the Grand Sheik 24 hours to say goodbye to his brother sheiks.

SOUTH SIDE HOSPITAL GRADUATES 16 NURSES

Sixteen nurses were graduated last night at annual exercises of South Side Hospital held in the South Side Presbyterian Church. The Rev. L. Walter Mason, pastor of the First Unitarian Church was the principal speaker and the diplomas were presented by Dr. Elward E. Mayer, chairman of the training school. The Rev. R. L. Hutchinson, pastor of the church delivered the invocation and the benediction.

Pioneer Fliers Hurt in Parked Automobile

AUBURN, N. Y., April 13.—(AP.)—Glenn H. Curtiss, pioneer airplane builder, and Victor Vernan, of Syracuse, one of the country's first pilots, were injured yesterday when their automobile, parked near a field outside this city, was hit by the automobile of Michael Pasco, of Auburn. Both suffered severe shock. Each has flown thousands of miles without mishap.

THE DIVORCE MILL

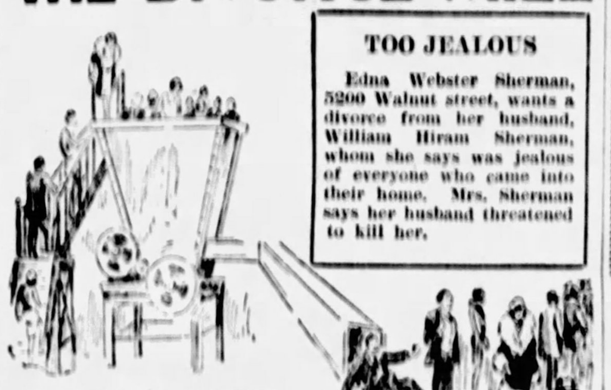

TOO JEALOUS

Edna Webster Sherman, 5200 Walnut street, wants a divorce from her husband, William Hiram Sherman, whom she says was jealous of everyone who came into their home. Mrs. Sherman says her husband threatened to kill her.

CAUGHT WITH MAN

Testifying that he surprised his wife at the Winton Hotel, Cleveland, with another man, Edward O. Fisher, a tailor, of 2807 Ocean avenue, Dormont, yesterday asked Judge Richard W. Martin for a divorce from Emma R. Fisher. Fisher said that with several detectives he entered the hotel about midnight. The man with her, he testified, had registerd as R. M. Childs and wife, Norwalk, O.

GIRL RETURNED IN BIG THEFT

Returned from Canton, O., yesterday, where she had been arrested Monday night, Hazel McClemons, 25, alias Hazel Kraus, of Pittsburgh, was held for court by Justice of the Peace Jenkin Howell, of Parnassus, last night on a charge of robbery. She is alleged to have taken a purse containing $5,000 from the home of Mrs. John Reynolds, of 833 Third avenue, New Kensington, last week. George Morlelar, of Pittsburgh, arrested with the woman, was discharged.

Park Doe Killed, Roaming Dogs Ordered Shot

"Shoot to kill" was the order issued by Director Paul B. Ellis of the county parks to park policemen, when they find dogs roaming in the game preserves in North and South Parks. The order was occasioned by the killing of a doe yesterday in South Park.

RETIRED MERCER OIL OPERATOR FALLS DEAD

MERCER, Pa., April 13.—Charles M. Todd, 59, retired oil man, dropped dead at his home in Leesburg following a heart attack.

TOMORROW'S SPECIAL

SATURDAY, APRIL 14th

Chicken Pie... } *35c*

Old-Fashioned Strawberry Shortcake

25c

PHOENIX Cafeteria

FIFTH AVENUE ARCADE

Lunch, 10:45 to 2:15. *Dinner*, 4:30 to 7 P. M.

Trust the gang to pick good candy! Flavory, honeycombed molasses with peanut butter drawn through—coated thick with chocolate.

SUN TELEGRAPH CLASSIFIED ADS BRING QUICK RESULTS AT LOW COST.

KAUFMANN'S

FIFTH AVENUE *Downstairs Store* ATLANTIC 1000

Newly Arrived Spring **HATS**

500 SMART MODELS—ALL HEAD SIZES

3.98 and 4.98

Hats of crochet straw, hair, satin and straw, peanut straw and toyos — in close-fitting skull caps, turbans, large drooping and trimmed styles. Cafe-creme, lucerne, almond, rose, red, navy, black and white shades; for Spring wear.

Children's Juniors Spring Hats

1.98—2.98—3.98

New styles, colors and fabrics to match the summer outfit.

(Kaufmann's—DOWNSTAIRS STORE)

Ready Tomorrow! Spring **COATS**

ORDINARILY 25.00 AND 29.50

$16

New Tailored Coats!
Ribbon Trim Coats!
Broadcloth Coats!
Squirrel Trim Coats!
Popular Twill Coats!

Coats smartly tailored and designed—of Spring's favored fabrics, colors and combinations. All are lined with silk.

Sizes for Everyone—

MISSES'—14 TO 20
WOMEN'S—36 TO 44
STOUTS'—42½ TO 52½

(Kaufmann's—DOWNSTAIRS STORE)

Special Selling 400 **GIRLS' SPRING COATS**

COATS THAT USUALLY SOLD FOR 8.00 AND 10.00—

$5

OF TWEEDS! CHEVIOTS! MIXTURES! AND POIRET SHEENS!

Over 25 Styles for Girls of 7 to 14 Years—

A splendid group of coats, selected for their styling, workmanship and fine materials. There are coats for school, dress, general wear—some trimmed with scarf collars; tailored and belted styles. Every new Spring shade is included. BUY SEVERAL COATS TOMORROW—AND SAVE!

(Kaufmann's—DOWNSTAIRS STORE)

HAMBURGER FURNITURE

ONE OF PITTSBURGH'S OLDEST ESTABLISHMENTS

QUITS BUSINESS

We're Selling Out—But Not Fast Enough! So We Take Another Slash in Prices! We're Not Exactly Giving This Stock Away, But We're Doing the Next Thing to It! Don't Miss This! You'll Never Forgive Yourself if You Do!

"Rome" Day Beds. With spindle ends. Upholstered **12.00**

Odd Wood Beds. From fine suites. Your choice, at..... **9.85**

Sanitary Rugs. Felt base. Patterns like wool rugs **4.45**

Dining Room Tables. In walnut. Values to $65.00. Special **23.50**

China Cabinets. High grade. Values up to $75..... **24.95**

Lot Used Stoves. Coal, gas and combination. Each **20.00**

One Lot Floor Sample Living Room Suites

All styles! Many colors! Covered in Jacquards, Fancy Velours and Mohairs! All have reverse cushions! Some slightly marred, but otherwise perfect. And values—Well, up to $225.00.

Your **$85** Choice

REFRIGERATORS

Top-Icers **8.50** 3-door Icers **12.75**

157 ODD PIECES FOR BEDROOMS

(From High-Priced Suites) Choice

Dressers 10.00
Vanities 20.00
Chifferobes 14.35
Semi-Vanity 11.50

CHOICE: LAMPS

Floor, junior, bridge and others. Silk, parchment, georgette and other shades. In two lots:

6.95 **9.95**

PHONOGRAPHS—Trade-mark makes. Upright styles ..... **$10-$15**

OAK DINING TABLES—Square and round. Special **8.00**

PORCH ROCKERS—Maple frames, and fibre-reed seats..... **98c**

Cotton Mattress SALE

All clean, fresh and perfect. Full weight, fluffy cotton. Covered with art ticking. Marvelous values, at

6.35

ROOM SIZE RUGS

Axminsters, Velvets, Brussels, etc. Patterns and colors for all rooms. Wonderful values. In 3 lots:

$15 **19.50** **24.50**

KITCHEN CABINETS—With Porcelain tops. Famous makes **25.00**

DAVENPORT TABLES. Big variety. Each **5.00**

CHILDS' ROCKERS—These have nice upholstered seats..... **50c**

HAMBURGER—927 PENN AVE.

KAUFMANN'S

FIFTH AVENUE ATLANTIC 1000 PITTSBURGH

THE TEENIE WEENIES PRESENT

The tiny actors of the Magic Midget Theatre present "Hail Spring," a delightful play which tells how the crocus became the first spring flower. Be sure to bring the children. 11 A. M. to 5:30 P. M.

KAUFMANN'S—THIRD FLOOR

EXHIBITION of AMERICAN ARTISTS

Under the auspices of the Artists' Cooperative, representing eminent national art societies of the United States. To be continued another week. On the Eleventh Floor.

Smart Straws Captivate Fashion

$10

Have you seen the fashion reports of the Easter parades at Atlantic City and Fifth Avenue, New York? Straws . . . straws . . . straws. And it's no wonder! They're so decidedly alluring for every hour of the day. Tailored models bound with grosgrain. Hand-woven straws as pliable as fine felt. Transparent braids with the wider brims. The colors are fashionable, too . . . blues, beige, natural, green, navy, black. You'll want to see them!

KAUFMANN'S—FIFTH FLOOR

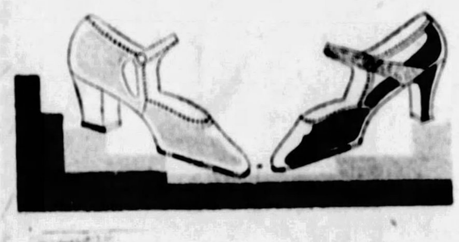

New Adoria Slippers Indicate Style Trends

Lovely new models from Adoria . . . in their simplicity of line . . . in their rich new materials . . . in their gay Spring colors . . . show the way the mode is going in new footwear. Not only leathers are used to fashion Madame's Spring footwear . . . but linens, gayly embroidered, and python on others for trimming. And the colors embrace every lovely tone that harmonizes with new costumes . . . blues in soft shades, pastel green with pearly overcast, beiges and greys. And all these new models are modestly priced at $10.

KAUFMANN'S—FIFTH FLOOR

Lisle Net Stockings Have Fleur-De-Lis Heels

2.25 the Pair

Sheer as the finest silk with the wearing qualities of lisle—lisle net is smart for street and sports wear. A dainty fleur-de-lis marks the ankle with slender grace. Paris dictates the shades: sunburn, nude, gunmetal, French nude, grey, and cameo.

KAUFMANN'S—MAIN FLOOR

Specially Priced!

Silk Lingerie

2.95

Nightgowns *Panties*
Dancettes *Slips*

Fashioned of crepe de chine of splendid quality that will wear and wear! Hand-made filet or appliqued net lace trimmings—net footings—hemstitching — tucks—embroidery. Pink, peach, nile, white.

Pongee Pajamas, 2.95

Pongee silk pajamas in two-piece style, trimmed in bright contrasting colors. Specially priced.

KAUFMANN'S—SIXTH FLOOR

The Latest Type Victrola

$165

Designed by an artist to harmonize perfectly with one's Spanish scheme of decoration, this latest Victrola in semi-wall type is a beautiful example of cabinet work.

Kaufmann's is prepared to make immediate delivery of this handsome new orthophonic success. One year's service is given without charge. Convenient payments.

ELEVENTH FLOOR

Victor Records for Happy Times

"Let's Misbehave" and "Furthermore," played by the Aaronson Commanders, 75c. "Mississippi Mud," and "From Monday On," played by Paul Whiteman, 75c. "Speedy Boys" and "Grass Grows Greener," played by Johnny Johnson's Orchestra, 75c.

MAIN AND ELEVENTH FLOORS

Eyeglasses and Spectacles, 3.15

Deep curved toric spherical lenses fitted in eyeglass or spectacle frames.

Ground-in Bifocals
Distance and reading vision in one pair of lenses, 9.50.

M. Lubowitz T. Chartier
G. Cuncelman
Registered Optometrists

DIAMOND ST. BALCONY

Smart Double Bridge Sets, $2

A bright leather case holds two decks of gilt edge cards, score pad and pencil topped with trump indicator. One may choose either green, tan, grey, black or brown.

MAIN FLOOR

Toilet Soaps Specially Featured

35c Original 4711 Cologne, 25c Cake Glycerine Soap	Both for 25c
Woodbury Facial Soap, 4 cakes	57c
10c size Raino Hardwater Castile, 5c size Guest Ivory Soap	48c doz
Yardley's Lavender Soap, Roger and Gallet Bath Soap, Roger and Gallet Toilet Soap, H. and J. English Tub Soap, Bronnley's English Soap	3 for 1.00

MAIN FLOOR

Recent Books Demand Attention

"Business the Civilizer," by Ernest Elmo Calkins, priced 3.00.

"Cromwell," by G. R. Sterling Taylor, 4.00.

"The Desert Moon Mystery," K. Cleaver Strahan, 2.00.

"Florian Flappey Goes Abroad," by Octavus Roy Cohen, 2.00.

BOOK SHOP—MAIN FLOOR

Candy Specials

One-pound jar assorted filled hard candies and fruit centered hard candies, 50c.

One-pound box milk chocolates and crystallized bon bons, 50c.

Milk chocolate kisses, 50c lb

MAIN FLOOR

THE COAT SHOPS

New Spring Coats

39.75

If you haven't yet purchased your Spring coat . . . then you'll be interested in this fine group! They're brand new. They have every fashion-feature of higher priced coats. They are tailored of the fabrics smart for Spring—kashas, broadcloths, twills, silk failles. Fur-trimmed coats, or the just-as-smart furless models . . . scarf throws . . . up-standing collars . . . stitching, slot seaming and tucking in slenderizing motifs. Beige, grey, blue, black. Sizes for women and misses.

KAUFMANN'S—FOURTH FLOOR

THE SPORTS SHOP

Sports Frocks For Spring

39.75

They're two-piece silk frocks, and the skirts vie with the blouses for smart attention. Sometimes the blouse is white embroidered in startling motifs of gayety . . . and the skirt is a bright shade. At other times the skirt may be a modest color, while the blouse is a vivid plaid . . . and there are metallic knitted tops with modernistic applique of the skirt fabric. But every one is unusually attractive, unusually distinctive. You'll want to see them. Sizes for women and misses.

KAUFMANN'S — FOURTH FLOOR

THE PRINCESS SHOP

Spring Frocks For Juniors

10.50 16.50

If that daughter needs a new frock for school . . . if she needs one for Saturday matinee . . . or for sports wear . . . then you'll appreciate these frocks in our 10.50 and 16.50 groups. Crepes de chine in pastel shades or navy are semi-tailored with pleats and fagoting . . . with scarf collars. Many are sleeveless. Tailored wool frocks for school wear are smart, indeed! Sizes for the Junior miss, 13, 15, 17.

KAUFMANN'S — FOURTH FLOOR

BOYS' AND GIRLS' FLOOR THE THIRD

Children's Stockings

Boys' and girls' stockings, three-fourths and seven-eighths length, fancy stripes and plaids with rolled cuffs, 50c and 55c pair.

Children's imported short sox are full fashioned with fancy cuffs on plain colors, 50c pair.

Gloves for the Young Mode

Boys' and youths' one-clasp capeskin gloves with pique seams, come in tan or grey. 2.00 and 2.50 pair.

Boys' and girls' one-clasp silk gloves in pongee, mode and grey, 1.00 pr.

The Scout "Pla-Shoe"

For boys, a leather shoe with composition sole built especially for outdoor play. Smart, durable, better fitting, and more conducive to foot health than tennis shoes. Sizes 10 to 13½, 4.00; sizes 1 to 6, 4.50.

Girls' New "Campus Ties"

For girls, in a large variety of patterns and leathers. These are fine for spring school wear—suitable for golf, tennis, and hiking. Sizes 2½ to 7, 6.50.

Four Outdoor Toy Specials

COASTER WAGON, rubber tired, disc wheels, roller bearings, hardwood finish. Complete with brake—special, 4.95.

ALL STEEL FAIRY SCOOTER. Ball bearing rubber tired disc wheels. Complete with stand and drum brake, special, 4.95.

FAIRY SCOOTER BIKE, tubular construction spoke wheels, adjustable seat and handle bars, complete with coaster brake, tool kit, and bell, special 14.95.

DOLL'S GO-CART, fibre construction, rubber tired wheels, long handle. Various colors. Special, 4.95.

Girls' Tailored Coats

$10 12.75 $15

Youthful, and decidedly smart, is the tailor type coat of tweed or navy blue cheviot. Notice the adorable shoulder cape on the coat sketched upper right. There are straightline models of light weight tweed that young girls love to wear. And patch pockets and leather belts are fashionable this spring! 6 to 14.

Boys' Two Long Trouser Suits

$15 $20 $25

Young fellows of 14 to 18 will be enthusiastic about these new suits which have just arrived in the Boys' Shop. Here are the new smooth finished herringbones they're all asking for, here are the ever-smart blue cheviots. Trim, mannish tailoring distinguishes the suits.

JUNIOR BOYS' TOPCOATS

5.95 to $25

There's a mannish look to their shoulders and a swagger to the hang of them whether they're made of tweed or camel hair, or blue cheviot in regulation style. Sizes for boys of 3 to 10 years.

Chic Spring Coats

For Tots 1 to 6

8.95 and 12.50

The youngest set looks its smartest in tailored coats of cheviot, novelty mixtures, or tweed. These coats are lined throughout. Collars and pockets give clever little touches to their baby style. Sizes 1 to 6.

SEE OUR ADVERTISEMENTS ON OTHER PAGES

Let Ann Adams Do It

If you cannot get into town tomorrow to take advantage of Saturday shopping opportunities, phone Atlantic 1000, tell Ann Adams your needs and she will shop for you. Her service is without charge.

KAUFMANN'S

FIFTH AVENUE ATLANTIC 1000 PITTSBURGH

SEE OUR ADVERTISEMENTS ON OTHER PAGES

The "Red Widow" Is Coming

Syria Mosque, the Week of April 30

Order your tickets by mail now. . .50c to 2.50. Address your order to the Fellow Workers' Beneficial and Protective Association, at Kaufmann's.

Presenting—

THE MODERN SALON

The Modern Art which William Morris pioneered in the middle of the nineteenth century, and which since 1901 has spread its influence far and wide over Sweden, Norway, Denmark, Poland, Germany, Austria and France—Kaufmann's has given a

Permanent Home

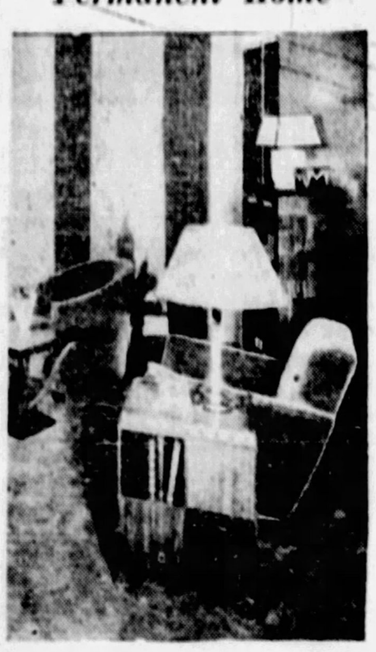

In 1925, in Paris, a concentration of this art, under the auspices of the French Government, brought world-interest to this new phase of interior decoration, and Kaufmann's, in November, 1926, during the International Exposition of Arts and Industries brought many examples of this art to Pittsburgh. The Modern Salon was designed by one of the greatest architects of the Viennese School. Into it he has poured genius and affection and the skill that ripens only with years of application. The Salon now takes its place as an integral unit of Kaufmann Furniture Service, and all that is WORTHY in this Modern movement will have refuge there.

The Modern Salon is—

—Under Direction of Our Interior Decorating Staff

Interiors in the modern manner may be planned under their guidance for a single room or for an entire apartment.

ALL FURNISHINGS IN MODERN SALON ARE FOR SALE

Lighting Fixtures Attractively Priced

Aluminum fixtures—smart polychrome finish.

Five-light drop style ures, with amber s, 17.95.

ve-light candle fix- s, with bulbs, 0.

wo-light fixtures, g flush to ceiling, bulbs, 5.95.

ne-light candle kets to match fix- s, with bulb, 4.75.

—Two-light brackets, with bulbs, 7.50.

NTH FLOOR

Men's "Headlight" Overalls—1.75

"Headlight" union-made overalls and jackets, made of blue, white and pin striped materials that are well-known for their wearing qualities. These are usually sold at 2.25 and offer worth while savings at the new price. Overalls, sizes to 42; jackets, sizes to 44. Paper hangers' Overalls, all sizes, 1.50

SECOND FLOOR

The Newest Songs in Piano Word Rolls—2 for 95c

Was It a Dream?—Ramona, A Shady Tree—Did You Mean It—Is She My Girl Friend—The Song Is Ended—Just a Memory—Dawning — Dream Kisses—Blue Heaven,

ELEVENTH FLOOR

Men's Extra Trousers—3.95

A most attractive, low price — separate trousers of good quality in novelty mixtures and stripes—both light and dark grounds. Fabrics are all serviceable woolens and worsteds.

A Complete Range of Sizes

There are conservative widths for men of that preference and also the new wide bottom style for a young man's choosing. All are well tailored.

SECOND FLOOR

Men's Spring Suits

Handcrafted by Kuppenheimer

$40 $50 $60

The very newest shades and patterns, together with fabrics of real distinction, provide an ample assortment here for the choosing of Pittsburgh men. One couldn't ask for a finer array than this, and the whole city offers no more worthy suits at these prices. Soft and hard-finished fabrics, plain shades and new mixed effects—suits for lounge and business wear. All are tailored by makers well acquainted with our rigid specifications of quality, and their careful, deft craftsmanship is expressed in every seam from collar to cuff. Sizes for every man.

New Topcoats

Handcrafted by Kuppenheimer

$40 $50 $60

Smart, well-tailored box coats, with neat set-in sleeves, or cleverly cut raglan shoulder models with the pseudo-careless draping so gracefully affected by the best-dressed men of London and New York. Fabrics, patterns and shades are in full seasonable assortments.

KAUFMANN'S—SECOND FLOOR

IN THE PREP SHOP,

"Sampeck" Spring Suits With Extra Trousers, $35

Styled especially for the younger men who are alert to every new fashion whim in clothing. Yet their durable fabrics, the extra trousers, assure a wear-ability that will please parents and suggest savings that shouldn't be overlooked. There are sizes for all—and a fresh variety of patterns and shades.

KAUFMANN'S—SECOND FLOOR

"Collegiate" Hats For Men

$5

The "reasons why" of a "Collegiate" choice are simple and convincing. It's Pittsburgh's finest hat at five dollars, for one thing, and it is certainly worthy of the price, for another. An ample variety of the new shapes and new shades is ready now.

KAUFMANN'S—MAIN FLOOR

Men's All White Broadcloth Shirts

1.95

Collar-attached and neckband styles, with pre-shrunk feature that assures fine fitting qualities. A lustrous, well-woven type.

The Newest Neckwear

Subdued stripes, diminutive patterns and figures, attractive jacquard effects—in fine, durable tie fabrics. Priced 1.50.

KAUFMANN'S—MAIN FLOOR

Men's K-O Oxfords

In 50 Distinctive Styles

8.50

There's a world of style in every K-O model — a style for every wearing purpose and the 50-model variety is one that lends itself well to choosing. Illustrated above is the "Stadium," a model that young men find to meet their exacting style tastes. Graceful in design, well constructed—of imported black or tan calf leathers.

KAUFMANN'S—SECOND FLOOR

Visit the

Annual Lawn and Garden Show

(Auditorium)

All who take their gardening seriously — all who are interested in seeing the latest appliances for the beautification of garden or lawn—all who love the nourishing thought of green things growing—succulent vegetable for the table, lovely flowers for the living and dining room—all these have a place in this Annual Show—at Kaufmann's.

Many special prices —on bulbs, shrubs, bushes and gardening tools.

AUDITORIUM, ELEVENTH FLOOR

LUGGAGE

Specials From the Luggage Department

To make an interesting Saturday's shopping, the Luggage Department presents the following specimen values. All are pieces of modern luggage; all are of typical Kaufmann quality.

Cowhide Traveling Bags 9.95
Wardrobe Hat Boxes for 8.95
Cowhide Suit Cases for 9.95
Women's Overnight Cases 4.95
Boston Bags 95c
Cowhide Gladstone Bags 13.95
Brief Cases 3.95
Wardrobe Trunks for 24.95
Dress Trunks....16.50
Steamer Trunks, 9.50

SECOND FLOOR

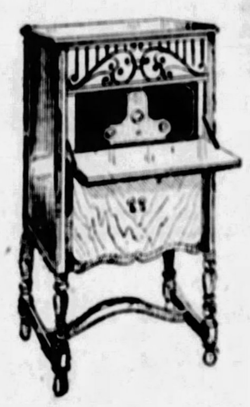

203.50 All-Electric Freed-Eisemann Radio

149.50

The very latest Freed-Eisemann 57 A. C. Radio in this walnut-finished, highly attractive cabinet, with the Baldwin built-in reproducer, Radiotron A. C. tubes, antenna—203.50 worth—for 149.50.

Convenient payments—year's service (also installation), without extra charge.

KAUFMANN'S—ELEVENTH FLOOR

"Cracker-Jack" Seat Covers Are Tailored to Fit

For All Popular Makes of Autos

Beautiful patterns trimmed with art leather to match the material—these for completely covering all the upholstery in the car. All covers complete with prong locking pin fasteners — easy to put on, easy to remove.

Ford, Chevrolet, Star and Whippet

2-Passenger Cars 5.95
Coaches ....8.95 Sedans 8.95

Seat Covers For All Other Cars

2-Passenger Models 7.95
Coaches ....9.95 Sedans 9.95

KAUFMANN'S—SECOND FLOOR

An Opportune Special Selling 500 Wilson Baseball Gloves

Made of genuine horsehide with welted seams and rawhide lacing. All are oil treated and all were designed for professional use. Serviceable for hardwearing infield work and with soft, sure grip for outfield use.

"Chas. J. Hollocher" Model....1.95
"Harry Heilman" Model.....2.95
"Hugh M. Critz" Model.....3.95
"Travis Jackson" Model.....4.95

KAUFMANN'S—SECOND FLOOR

JUDGE HALTS OIL CONSPIRACY TRIAL

Why We Behave Like Human Beings

by George A. Dorsey, Ph.D., LL.D.

To Live and to Learn Is to Take Many Chances

There Is Mystery of Mushrooms And the Telling of Time by the Stomach and Passing Events

The knowledge that is power consists of the things that we have learned in the hard school of life, Dr. Dorsey told readers of The Sun-Telegraph yesterday. We begin acquiring this education at birth; it never should stop. The indispensability of data, self-acquired, to human behavior.

What Nose Knows and Ears Tell

CHAPTER LVII.

WE RESPOND to stars by looking at them; to trees by climbing them, by seeing them in sunshine, in fog, in rain, by moonlight, in summer and winter and spring and autumn. By and by we know trees.

And hear them also with two ears. On a dark night we hear a suspicious sound. We "strain" our ears, turn our head to the right, to the left: if now one ear does not receive more stimulus than the other we decide the sound is in front of us; it may be behind us.

GEORGE A. DORSEY

Telephone bell, motor horn, railway whistle, footstep, mouse gnawing, bumblebee: we know these sounds. By their intensity we also judge of their distance. But if the sound is quite new to us, we cannot judge its distance by its intensity.

When a child, I heard a chick in a pasture field crying for its mother hen; I began to look for it. Every now and then I would hear it again. For 10 minutes I searched, all the while becoming more mystified. I happened to look up: high overhead a hawk was circling around. The "chick" was a hawk! Its cry was so like that of a chick that I had been completely fooled. But we learn to distinguish many diverse objects by the sounds they make. We may walk blindfolded through a street and hear ice, wood and coal chopped; wood, ice, stone and steel sawed; hammering, filing, the drawing of a rusty nail, jangle of coins and keys, rattle of dice, rending of silk or paper, scream of a terrified child, "the car rattling o'er the stony street."

Ears and Nose

Without eyes, much of the world vanishes; but the blind man picks up sounds and echoes so far beyond our untrained ears that we give him credit for "another sense." The woodman picks up sounds in the forest of no meaning to the city man; others that fail to reach his ears. But the city man gets even when the woodman comes to town: he cannot hear himself think, nor knows whether the fire siren is a mile away or around the corner.

The nose does its bit in our learning of life and things, and what to leave alone and when the other fellow should take a bath. We can get used to smells. We can also cultivate our rather inferior olfactory organ and without eyes or ears come to distinguish many cheeses, tobaccos, beverages, foods, salt air and all that pertains to the sea. With nose alone, in Manchuria, one can distinguish a Japanese from a Russian railway station. The Japanese are clean.

We learn time by the passing events. We have our own rhythms for heartbeat, breathing, talking, walking, eating, etc., all of value in acquiring time sense. The stomach is a good clock. Where is the sun? Daylight, nighttime. The banks are closed, the evening paper has come. Or the birds have tuned up. Or the cocks are crowing. What time is it; how far have we moved? How long have I been sitting here; how much work have I done, how hungry am I, how tired, or how many pipes have I smoked? Time does not stand still. We learn to move with it.

The body itself is the great learner. General kinesthetic and special equilibrium organs in our ears give us great knowledge of the world. Movement in muscles can serve as stimulus as well as a ray of light in the eye. Before we learn to dance or play tennis or introduce the speaker of the evening, we learn to walk on two feet. The knowledge the body picks up as it walks through life is a reservoir of learning from which we draw as from an unlimited bank credit.

Live and Take Chances

Some of us have no sense, but it is a misshapen, misspent and unlearned motor mechanism which has no sense.

Our senses often fail us; our perception is at fault, our experience incomplete, our judgment wrong, our knowledge inefficient. But to live is to take a chance. These look like mushrooms; the cook says they are mushrooms; I take a chance. Were they mushrooms?

As the diameter of the earth is less than 9,000 miles, I do not like the idea that the diameter of Betelgeuse is 260,000,000 miles. It makes us small potatoes, I take no chance. I say: "Bah! How does he know? He has never been there!" Or perhaps I ask another astronomer. He says: "No, not two, but four hundred million miles!" I like that less than the other figure. It is "hard to believe."

Which astronomer told the truth? Both it seems. That star pulsates like a mighty throbbing heart in a vast universe, expanding, contracting. It was measured at two different times, hence the different results obtained for its diameter.

The immediate world that we come to know in our process of learning to be human also expands and contracts. Of many things we come to know more; of many things we thought we knew we come to realize we know next to nothing at all. But, expanding or contracting, the world we know is the world in which we live and believe.

(Copyright, 1928, by George A. Dorsey.)

(Tomorrow: Murder in the movies. Sugar feeds the fires of hate and love—Colors we see when our eyes are closed.)

POISON KILLS WOMAN

Ammonia, swallowed yesterday, caused the death of Sophia Bishop, 48, of 15 Chesbro street, in Allegheny General Hospital this morning. The case was reported to the coroner as suicide.

Some Meticulous -:- IT'S FRIDAY THE 13TH -:- Some Indifferent

PHOTOS BY SUN-TELEGRAPH STAFF PHOTOGRAPHER.

FLAUNTED!

Yet there were those on the downtown streets, near the Statistical Photographer's co-partner, a ladder, who flaunted the age-old superstitions. Take that young lady 'way over on the left; she's superstitious, the camera says. Centered are close friends whose views differ. Above is a young lady—well, she's either brave or preoccupied.

SUPERSTITIOUS?

Perhaps they're not all superstitious, but at least they're a bit—maybe only a little bit—cautious! That's the full report of The Sun-Tele's statistical photographer, after a half-hour's intensive study of Pittsburgh's reactions to Friday the 13th.

SECOND NEWS SECTION THE SUN TELEGRAPH SPORTS FEATURES

FRIDAY, APRIL 13, 1928

JUDGE CALLS HALT IN OIL TRIAL

By GEORGE E. DURNO.

International News Service

WASHINGTON, April 13.—The Sinclair oil conspiracy trial came to a temporary halt this morning to enable Justice Jennings Bailey to spend a week-end wrestling with the first real complex problem to come before him for ruling.

The efforts of the prosecution to lay before the jury the story of Harry F. Sinclair's final financial transaction with former Secretary of Interior Albert B. Fall, and the further story of Fall's $100,000 "loan" from E. L. Doheny, forced the temporary adjournment.

Bailey announced he would make a final ruling on Monday, but he indicated he was inclined to exclude the desired evidence.

Prosecutor Owen J. Roberts already has shown the jury that a total of $304,100 in Liberty Bonds passed from Sinclair to Fall during the spring of 1922 when the oil man acquired title to the Teapot Dome naval oil reserves. This morning, he tried to show that a final $35,000 was given Fall in the summer of 1923 for a trip to Russia. The defense objected on the ground the last date in the indictment did not come up to that date.

During the course of the argument, which took place with the jury out of court, Roberts also indicated his intention of calling E. L. Doheny, Jr., to tell of his father's dealings with Fall in securing a lease on the Elk Hills oil reserve, and the defense lawyers announced they thought this, too, was irrelevant.

"I am trying to show that Fall was in a corrupt state of mind," said Roberts. "The final $35,000 was given to Fall under circumstances that would tend to prove that. So would the $100,000 transaction with Doheny."

Will Confident Bremen Will Make It

ROCHESTER, N. Y., April 13.—As I wire this from Rochester we haven't heard anything from the German and Irish fliers yet, but I will be in New York standing with Casey Jones on Mitchel Field all day today. I don't know, but I just believe they are going to make it. I met this Irishman over in Ireland and I just WILL ROGERS can't picture him anything but alive. Politics can wait, this is important business we got to think of today. I am going to be a looking, a hoping and doing a little amateur praying.

Yours,
WILL ROGERS.

Copyright, McNaught Syndicate, Inc.)

KILLER TO FACE MURDER CHARGE

A murder charge will be lodged against Stanley Rodgowski, 22, of 10 Kirkpatrick street, Lieut. David Corbett of the homicide squad, said today after the death last night in Homeopathic Hospital, of Adam Kazen, 43, of 157 Moultrie street.

Rodgowski is alleged to have beaten Kazen with a pool cue and a club in Kazen's poolroom, 21 Brady street, last Friday night. Rodgowski told detectives Kazen had made a slighting remark about Rodgowski's wife. Two children are orphaned.

DENNISON MAN HURT BY P. R. R. ENGINE DIES

DENNISON, O., April 13.—Julius W. Zahler, 63, was crushed by a Pennsylvania Railroad engine while working in an inspection pit here yesterday. He died in Twin City Hospital.

The Jinx'll Git Ya If Ya Don't Watch Out

By L. A. MacDONALD

You, who believe in omen, sign,
Or other superstitious lore,
Had best look sharp or you'll repine
For what this dark day has in store.
The Imp of Evil stalks your path,
Ill-luck is waiting with an ax;
Woe, bigger than the man of Gath,
Awaits to fell you in your tracks.

Get out the fabled rabbit foot,
And polish up your lucky charm;
You'll need some dragon blood, to boot,
To keep you fully free from harm.
'Neath ladders do not dare to walk;
And if a black cat cross your way,
Invoke some fetish that can balk
The feline curse it holds this day.

You ask what harsh fates darkly loom,
So fraught with direful portent,
That threat you with an early tomb,
And business with the Hades gent?
One peek at the old almanac
Will quickly wise you up, I ween;
This jinxful date, alas, alack!
Is FRIDAY—and—THIRTEEN.

LEADS GRAND MARCH

RUTH MATTESON

Miss Ruth Matteson, president, will lead the grand march at the annual University of Pittsburgh Panhellenic ball in Hotel Schenley tonight. Miss Matteson, 249 Reifert street, Knoxville, is a senior in the School of Education and a member of Theta Phi Alpha sorority.

SIDEWALKS OF PITTSBURGH

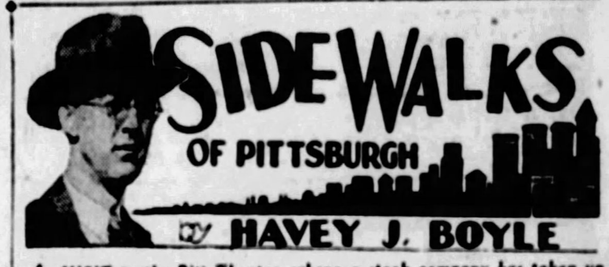

By HAVEY J. BOYLE

A VISIT to the Pitt Theater, where a stock company has taken up headquarters for a summer run, prompts an observation or two about stock actors and audiences that patronize stock companies. In the theatrical swirl both classes are unique.

A stock actor must, perforce, be a glutton for work. He plays a role this week, while he is rehearsing the role for the following week, and in his spare moments, if any, he is reading the play which will be presented two weeks hence to get an outline of its plot and character.

Sometimes he escapes for a few moments from his routine of tedium by virtue of the fact that one of the plays scheduled has been done by him before. Nevertheless, the work of a stock actor is of a grinding nature and the wonder is not that now and then some of his work is below par so much as that so much of it is Grade A.

* * *

STOCK company audiences develop an affection for their heroes, heroines, juveniles and ingenues that must somehow repay

for the exacting work of the actors and actresses. Applause is plentiful, the giggles are generously sprinkled, and the tears, when the cue is for them, represents nothing less than a spring freshet.

* * *

THIS helpful attitude, it seems here, has but one drawback to the neutral who attends the play. Often the dialogue and the unwinding of the plot is interrupted considerably as each favorite of the company makes Entrance A in the first act. The actor, instead of saying (as the lines may call for): "Well, well, if it isn't Jack, old boy back from college," must say the lines with one eye of recognition directed toward his friends in Row B and Row C who will not let the play go on until he bows acknowledgement of his greeting. This is not always peculiar to entrances of stock actors, as sometimes, when even bigger fish visit the local theatrical streams, they must bow low in recognizing the cheers from the galleries. But there is no question, however gratifying to the actors, that such demonstrations do destroy the illusion that the neutral observer likes to have once he seats himself in that glorious sphere of the world of make-believe.

* * *

WHETHER the actors and actresses in question would go along with a suggestion that the clapping of hands be dispensed with upon their initial appearance, and then as everyone wishes, have it doubled after the act is over, is something we cannot set forth, but it seems here that even the performers must see their art slump off a bit, when, instead of walking into a play in character, they must, in reality, walk out among old friends and wave to them, in effect, out of character.

* * *

WE WOULD further take some joy out of life, by asking, not only in stock company theaters, but in all theaters, that a huge sign be placed in the lobby exhorting, pleading and commanding that caramels with papers on them be left outside.

* * *

THE act of eating caramels while a play is going on would not be quite so vexatious if the caramel-eaters would, with one bold stroke, remove the crinkling paper, but as the case now

stands the caramel-eater furtively, judiciously (s/he thinks) and slyly fumbles with the caramel and paper until the operation is extended over a period four times longer than if the attack were made boldly.

BOBO BAXTER—Two Life-Savers

By RUBE GOLDBERG

YES, THIS IS AMOS WIMPLE, THE LAWYER, SPEAKING- OH, IT'S THE LANDLORD AGAIN- LISTEN, LANDLORD, I HAVEN'T HAD A CLIENT IN EIGHT MONTHS- TRYING TO GET RENT OUT OF ME IS LIKE TRYING TO FIND CORNERS ON A BILLIARD BALL- I'M CLEANER THAN A NEW HOSPITAL
I'M GLAD I SAVED THIS GUN, ANYWAY- IF ALL THE PEOPLE I OWE MONEY TO COME TO MY FUNERAL IT WILL LOOK LIKE A LEGAL HOLIDAY- THIS ISN'T A VERY DIGNIFIED WAY TO LEAVE THE WORLD BUT IT'S BETTER THAN MY GRANDFATHER'S FARE-WELL- HE WAS HUNG
COME IN, SHERIFF- I MIGHT AS WELL HAVE AN AUDIENCE FOR MY LAST ACT
KNOCK KNOCK
MY NAME IS BOBO BAXTER AND THIS IS MY ASSISTANT, NOSEDIVE KELLY- WE SAW YOUR NAME ON THE SIGN DOWN STAIRS- WE NEED A LAWYER, MR. WIMPLE, TO HELP US ORGANIZE THE "DEMI TASSE" AEROPLANE CO-
WOULD YOU MIND SAYING THAT AGAIN? I WANT TO MAKE SURE I'M NOT DEAD
McNaught Syndicate, Inc., N. Y.

ELLWOOD CITY TO PUT RADIOS IN HOSPITAL

ELLWOOD CITY, Pa., April 13.—Every room in the new annex to the Ellwood City Hospital will be equipped with a radio. Bids for a three-story brick and stone addition will be opened on April 24.

NEW CASTLE WOMAN SLAYER BEGINS TERM

NEW CASTLE, Pa., April 13.—Mrs. Ina Whitlatch, convicted of manslaughter for the killing of her husband, William R. Whitlatch, was yesterday taken to Muncy Industrial Home, Williamsport, Pa., by Sheriff H. M. Reynolds. She is to serve from five to 10 years.

When 9 a. m. is never 3 p. m.

"WHEN can I have them?" is the very first question you ask, no doubt, as you leave your films to be finished. You're mighty anxious to see the results—and rightfully so.

We recognize this impatient urge—this desire to see how they all "came out" just as soon as you possibly can. Hence we've made it our infallible rule that you get your prints without delay at exactly the time we promised.

No, with us 9 a. m. is never 3 p. m. Our word is as good as gold.

Every print is on Velox so "Velox" is on every print—look for the name on the back.

Eastman Kodak Stores, Inc.
606 Wood St.

CLAIMS PICKETS CALL HIM SHEIK

Gene Pardoe objects to being called "sheik" and "the Dormont Butterfly."

This developed at the hearing on the application of the McClane Mining Company, of Treveskyn, for an injunction to restrain P. T. Fagan and about 25 others, members of the United Mine Workers of America, from interfering with and hurling epithets at the company's employes.

Pardoe is a son of Frank Pardoe, superintendent, and works in the mine. It is alleged the strikers form picket lines of 60 to 80 men and intimidate the non-union miners, including Pardoe. They also use megaphones.

Oliver K. Eaton, counsel for the mine workers, denies the men were disorderly. He says all assemblies are on the union's own property in the vicinity of the mine.

The union claims that the McClane company violated its agreement.

WASHINGTON CO. MAN, INJURED IN FALL, DIES

WASHINGTON, Pa., April 13.—J. Bowman McKennan, 80, lifelong resident of this city and a member of Washington county's most noted pioneers clans died yesterday in the Washington Hospital from injuries suffered in a fall from a hay mow in a barn at the country home of Joseph H. Moore, Pittsburgh broker.

DO IT TODAY

Last Two Days—Friday, Saturday!

Greatest sale in history of automobile selling has only two days to run. Two whole trainloads of 1928 model Peerless motor cars are selling fast—and little wonder, when you consider the ten extraordinary features of this unprecedented sales plan, which places the ownership of a Peerless, a famous motor car, easily within your means. But you have to hurry.

When we arranged for this large purchase of 1928 model Peerless Motor cars to place on this city's market in one week, we knew we would have to make extraordinary inducements. Now is the time of your life to buy.

PEERLESS 6's and 8's

Everyone is amazed at the beauty of design and finish of these cars, the unheard-of sale features and unusual opportunities afforded. You're invited to investigate—whether you buy or not—this innovation in new car selling will be a revelation to you and your family.

Come! Investigate! Buy Now!

PEERLESS Six—60 ROADSTER — **$440** DOWN PAYMENT
BALANCE IN TWELVE EQUAL MONTHLY PAYMENTS

PEERLESS Six—80 Rdstr-Coupe — **$510** DOWN PAYMENT
BALANCE IN TWELVE EQUAL MONTHLY PAYMENTS

PEERLESS Six—91 (5 Passenger) SEDAN — **$680** DOWN PAYMENT
BALANCE IN TWELVE EQUAL MONTHLY PAYMENTS

PEERLESS Eight—69 (5 Passenger) COUPE — **$840** DOWN PAYMENT
BALANCE IN TWELVE EQUAL MONTHLY PAYMENTS

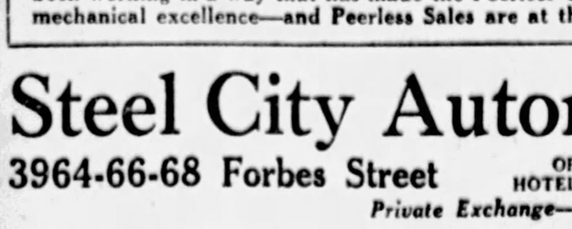
PEERLESS SIX-91 SEVEN PASSENGER SEDAN

Sedan (Full Comfortable 7 Passenger) **$715** DOWN PAYMENT
(Your Old Car Applies on Down Payment)
BALANCE IN TWELVE EQUAL PAYMENTS

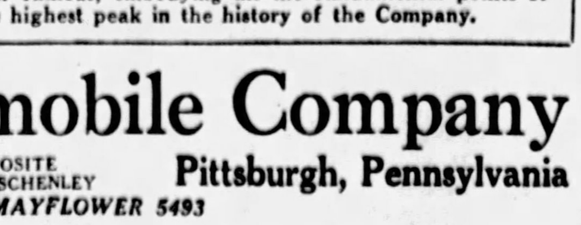

Sedan (Full 5 Passenger) **$510** DOWN PAYMENT
(Your Old Car Applies on Down Payment)
BALANCE IN TWELVE EQUAL PAYMENTS

Ten Extraordinary Features!

No. 1—Small Down, Convenient Monthly Payments
No. 2—"Trade-in" Privilege
No. 3—Pittsburgh Motor Club Membership
No. 4—Free Oiling and Greasing Service
No. 5—Relief and Life Insurance Feature
No. 6—Free Driving Lessons
No. 7—Free License
No. 8—Free Initial Monogram
No. 9—Full Equipment
No. 10—The Double Guarantee

Worth Coming Miles To See

Make up your mind to come in today—or tonight. Come and see these wonderfully designed, beautifully finished and sturdily custom built 1928 Peerless Motor Cars in this sale. Come and investigate the TEN Extraordinary Sales Features that make it so easy for you and your friends to own a fine automobile. Remember, only 100 Peerless cars are to be sold in one week's selling—and only two days remain, Friday and Saturday. There's no time to lose. They're going fast. Act now and be one of the lucky 100.

REMEMBER!

This "Year's Greatest" New Car Sale is designed to extend the joys of Peerless ownership to thousands who have not had that privilege heretofore. For over 25 years Peerless engineers and Executives have been working in a way that has made the Peerless Car famous, embodying all the fundamental points of mechanical excellence—and Peerless Sales are at the highest peak in the history of the Company.

Steel City Automobile Company

3964-66-68 Forbes Street OPPOSITE HOTEL SCHENLEY **Pittsburgh, Pennsylvania**

Private Exchange—MAYFLOWER 5493

ALTOONA—Altoona Peerless Co.
AMBRIDGE—Metzgar's Garage.
APOLLO—Clair McMillen's Garage.
BEAVER FALLS—Keystone Garage.
BELLEFONTE—Big Spring Motor Co.
BRACKENRIDGE—Colin's Garage.
BROOKVILLE—A. M. Eberline.
BURGETTSTOWN—Enterprise Garage.
CHARLEROI—A. C. Thomas Garage.
CONNELLSVILLE—Evans Motor Co.
CORAOPOLIS—Walters Motor Co.
CUMBERLAND—Oscar C. Gurley.
DRIFTWOOD—Driftwood Auto Co.
DU BOIS—Milliron Garage.
FRANKLIN—H. K. & S. Motor Co.
GREENSBURG—Greensburg Peerless Co.
JOHNSTOWN—City Motor Company.
KITTANNING—Robert Shoemaker.
LATROBE—L. L. Gess Motor Co.
McKEESPORT—J. W. Jordan.
NEW BRIGHTON—Brighton Motor Sales.
NEW KENSINGTON—Conlin's Auto Co.
UNIONTOWN—Uniontown Peerless Co.
HOMESTEAD—Homestead Motor Sales, Inc.
WASHINGTON—J. W. Kelley Motor Co.

PEERLESS HAS *ALWAYS* BEEN A GOOD CAR

ROSENBAUM'S

SIXTH, LIBERTY AND PENN **"THE STORE AHEAD"** **PHONE ATLANTIC 4800**

SPECIAL!
Red Cedar Chest
Regularly $37.50
$22.50

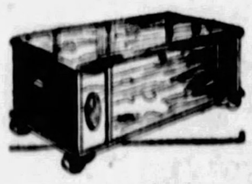

54-inch—With Tray

Large, roomy chest of the delightful red cedar—moth and dust proof construction, hand rubbed finish. Just the proper size—54 inches long, 20 inches wide—to store blankets and winter apparel. Take advantage of this fine early-spring special!

—Ninth Floor

Carved Frame—100% Mohair 3-Piece Living Room Suite

Choice of plain taupe and rose, grey and rose, or figured mohair are the color effects in which you may choose this charming suite. Its large, deep, high back comfortable pieces are ***covered solidly in mohair,*** with attractive frieze on reverse side of the Nachman spring-filled cushions. Full webbing construction, with all new selected moss and felt filling—no tow used.

SPECIAL
$249.00
Sofa, $124.50
Arm Chair, $62.25
Wing Chair, $62.25

SOLD ON OUR BUDGET PAYMENT PLAN

—Furniture Section, Tenth Floor

Garden Supplies Eighth Floor

Second Shipment Now In!

GARDEN AIDS

Shrubbery, Hedging, Bushes, Seeds, Plants, Tools and Accessories

Rose Bushes—Large variety, field grown; 2 and 3-year stock, each wrapped in burlap. 35c; 3 for $1.00

Rambler Roses—Large and varied assortment; all 2 and 3-year stock. 35c; 3 for $1.00

California Privet—All fresh stock, 24 in. high, 24 to bundle, 98c

Barberry Hedge, 10 in bundle 98c

Ornamental Shrubs—Althea, hydrangeas, honeysuckle, spirea, forsythea, clematis. 35c; 3 for $1.00

12 Gladiola Bulbs, 50c

Caladium...15 for 10c

Tube Roses..12 for 50c

12 Lilies of the Valley, 50c

Cannas.....12 for 50c

Show Dahlias, 40c to $5.00 each

Garden Wheelbarrows, all metal..... $2.98

Garden Hose—Pure rubber corrugated:
25 ft. ½-in. size, $3.69
50 ft. ½-in. size, $6.98

Combination All Brass Nozzle 69c

Heavy Galvanized Poultry Netting, 2-in. mesh:
1 ft. high, 50-ft. roll 69c
1½ ft. high, 50-ft. roll 95c
2 ft. high, 50-ft. roll $1.00
3 ft. high, 10-ft. roll $1.39

Pittsburgh Elec. Welded No. 9 Lawn Fencing:
No. 736 R, 100 ft. in roll $9.75
No. 842 R, 100 ft. in roll $10.50
No. 948 R, 100 ft. in roll $11.50

Studded Tee Bottom Fence Posts:
6½ ft., 50c; 7 ft., 69c

Fancy Fan Shape Rose Trellis, white enameled; 4 ft. 79c
5 ft. 98c
6 ft. $1.25

8-Ft. Tall Trellises, assorted designs, 98c to $2.98

Pergolas, asst. kinds, from $12.50 to $19.50

Garden Trowels, 15c and 25c

Garden Weeder 19c

Hedge Shears, $1.49 up

Plant Sprayers, 49c up

Grass Shears, 98c and $1.50

Grass Hooks....49c up

Pruning Shears ..$1.00

Ferry's Garden and Vegetable Seeds, 10c to 25c

Lawn Seed, Riverview,
1-lb. pkg. 45c
5-lb. bag $1.89

Suregrow Fertilizer, for garden or lawn:
10-lb. sack 75c
25-lb. sack $1.75

Superior Farm or Garden Lime, 50 lbs., 69c

Garden Spading Fork, 4 tines, with D handle 98c

Garden Spade....$1.25

Garden Hoe, long handle.....59c and 98c

Weeding Hoe, one prong 49c

Weeding Hoe, 2 prong kind 59c

Garden Mattock—handy garden tool.... 98c and $1.49

Garden Rakes, all with long handles, 14-tooth rake 59c

Malleable Bow Shape Rake:
12-tooth $1.29
14-tooth $1.49

Lawn Mower, New England, 3 blades, self-sharpening:
12-in. $6.98
14-in. $7.98
16-in. $8.98

—Garden Needs, Entire Eighth Floor.

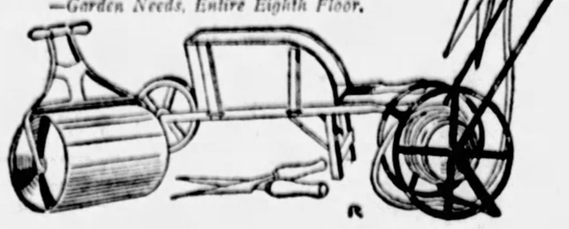

RUGS

Two Extraordinary Specials—
Saturday Only

100 Sanford Beauvais Axminster Rugs

Regularly $55.00—at **$39.50**

9x12 size. One of the finest medium priced rugs woven. Seamless. New Spring patterns and modern color effects—figured or plain; two tone borders. Slightly irregular.

50 Whittall's Palmer 9x12 Wilton Rugs

Regularly $95.00—at **$67.50**

New Persian and Chinese effects in choice colorings. A rug you should see for real value. Slightly irregular.

Ask about Our Budget Payment Plan

—Rugs, on Ninth Floor.

Mantel Clocks

Limited Quantity **$8.95** ***Guaranteed Timekeepers***

Mahogany finished Eight Day movement, hour and half hour strike; black numerals on silver dial.

Bronze Clock Sets

Clock and 2 Candlesticks **$6.95**

Bronzed finish—Clock has rectangular face; black figures on gold finished dial.

—Jewelry, on Street Floor.

New Wall Papers

Bright flower prints, open ground, spray effects, tapestries and conventional designs. A splendid selection, including papers for every room in the house. Exceptionally low priced. **17c**

—Wall Papers, Ninth Floor.

$50 Allowance for Your Old Radio Set Regardless of Make or Age, on NR-57

Freed-Eisemann All-Electric Radio

Complete With
Freed-Eisemann Model NR 57 All-Electric Receiver
Freed-Eisemann Cone Speaker
7 Cunningham AC Tubes

Never again will your set be worth so much, as now with this generous trade-in allowance on this splendid radio set. Self contained. No wires leading to a power unit on the floor, but an attractive piece of furniture. If desired, it may be bought on our Budget Payment Plan.

—Radio and Victrola Section, Fourth Floor.

List Price $187.00
Less $ 50.00
Balance $137.00

MAGEE QUIZZES KLINE OVER SPLIT

The attitude of Mayor Charles H. Kline toward the congressional fight in the Thirty-fifth district is at variance with that of State Chairman W. L. Mellon, former Congressman James M. Magee, one of the candidates, declared today in an open letter to the Mayor and County Commissioner Joseph G. Armstrong.

Pointing out that the Mayor has declared for Harry A. Estep and is setting up the organization for him, while Mellon said the contest should be decided by the people of the district, Magee reminded Kline of the so-called "bread and butter" speech made by him in 1926, when he ordered the city employes to support the organization ticket. The speech, Magee termed one of intimidation.

"Sincere Republicans of the district," wrote Magee to Armstrong, "may question if you are a proper Republican guide when it is reflected that you stated, under oath, that you supported Senator La Follette for President."

DEAD BROKER'S ASSETS ESTIMATED AT $4,004

FRANKLIN, Pa., April 12.—(AP.)—Individual assets of John J. Cadigan, deceased member of the defunct firm of Cadigan, Nixon & Co., of Oil City, were placed at $4,004.85 in the report filed yesterday by the auditor of his estate. The report said the brokerage firm failed in January, 1926, in the sum of $417,783 and that the concern was insolvent for at least a year prior to the closing of its doors.

CHRISTY PARK PLAYER KILLED BY B. & O. TRAIN

Wilbur Weyer, of 2305 Stewart street, McKeesport, a member of the Christy Park football team, was killed last night by a Baltimore & Ohio passenger train at the Cliff street crossing, McKeesport. He was on his way home from the Firth Sterling foundry at Riverton, where he worked.

SOUTH HIGH ALUMNI TO HOLD VAUDEVILLE

The South High Alumni Association will stage its second annual vaudeville show April 20 in the school auditorium. The proceeds will go to aid needy students. Ten alumni will present a dance act.

UKULELE BOYS FEATURE SQUIRREL HILL MINSTREL

The Squirrel Hill Community Club's minstrel show, in Taylor Allderdice High School this evening, will be featured by the Ukulele Boys—Jack Koerber and Billy Waddell—amateur entertainers.

WOMAN DIES AFTER FALL DOWN STAIRWAY

Anna Higgins, 68, of 1944 Greenleaf street, died in Mercy Hospital last night of a fractured skull sustained when she fell down a flight of steps at 209 Marlow street, on April 9.

(Advertisement.)

The Girl Men Admire

IS THE GIRL WHOSE HEALTH IS PERFECT

A Satiny Skin, Pink Cheeks, Bright Eyes, depend upon the health

A tonic that will help to enrich your blood and clear your complexion is

DR. PIERCE'S
Golden Medical
DISCOVERY

IN LIQUID OR TABLETS—All Druggists

Send 10c for Trial Package to Dr. Pierce's Invalids' Hotel, Buffalo, N. Y.

"Severe headaches, pain over hips and in my side, dizziness, floating specks, irregular, painful bladder action. Very miserable! Foley Pills, a diuretic stimulant for the kidneys, gave me prompt, comforting and permanent relief."
(Signed) F. M. Platte, Peoria, Illinois

WHAT
FOLEY PILLS
Have done for others they will do for you.
In constant use over 25 years
Guaranteed to give satisfaction • *Sold Everywhere*

(Advertisement.)

Safe Relief

You need not guess what Tonsiline contains. We print the ingredients on every bottle. They are known to be reliable for the treatment of inflamed conditions of the throats and mouths of children and adults and have been favorites in the prescriptions of physicians for many years. Over thirty years use proves Tonsiline is the perfect combination of these valuable drugs. Don't accept a substitute. Insist on the bottle with the long necked fellow on it.

TONSILINE ... nal Remedy

NEW! Diane Frill Collar and Cuff Sets
Distinctively different . . . of fine laces and net, the frilly feminine mode of the moment. $2.50, $3.50 and $4.95
—*Women's Neckwear, Street Floor.*

ROSENBAUM'S

SIXTH, LIBERTY AND PENN "THE STORE AHEAD" PHONE ATLANTIC 4500

Toilet Goods Specials
Coty's L'Origan Toilet Water—1 oz.—79c.
Williams' Combination Package, Aqua Velva and Large Size Shaving Cream—35c.
—*Street Floor.*

Spring Coats

Vast Assortments of Styles in Four Price Groups

For Women and Misses

$39.50 $49.50
$59.50 $79.50

Hundreds of new coats await tomorrow's shoppers! Coats our buyer selected with great care from leading New York manufacturers. Modes for business or dress. Simply tailored or adorned with handsome summer furs. Beautifully fashioned of the smart cloth and silk fabrics. Every new style theme is represented . . . An inspiring collection from which to select your new Spring coat tomorrow!

Misses' Coat sketched of black velvet, trimmed with moire. Lined with rich satin crepe. $39.50.

—*Misses' Coat Shop, Women's Coat Shop, Larger Women's Coat Shop, Little Women's Coat Shop—on Sixth Floor.*

Our Five Feature Hand-Tailored

*2-TROUSER SUITS AND SPRING TOPCOATS

These Are "Arco Specials" $27.50

You will find distinctive satisfaction in wearing these Two-Trouser Suits and Topcoats. Satisfaction based on value—on quality—on style—plus the knowledge that you are getting real clothing worth at moderate price. Come—see the complete new assortments arrived for Spring.

"Arco Specials" Sold Here Exclusively

Final Day! Sale of 2-Trouser Suits and Spring Topcoats

An opportunity to buy outstanding good clothing at moderate price. High type suits and topcoats. The kind that will appeal to men who wear custom made clothes. Wide selection of Spring style ideas. $36

—*Men's Clothing, Fourth Floor.*

Saturday Special!

TAILORED SUITS

Smart Navy Blue Twill

Regularly $25.00

$16.50

Swanky short coat models, bound with braid or satin. Attractive pockets, handkerchief and button trimmed. Wrap-around skirt. Sizes 14 to 40. The most adaptable of spring styles, exceptionally low priced tomorrow.

—*The Suit Shop, Fifth Floor*

Patent Leather
SHOES

Fashion-Approved For Spring

Strap Pump of patent leather with silk kid gunmetal trimming and neat metal buckle. Same model in black mat kid.

$12.00

Patent leather Step-in Pump with neat tailored bow trimmed in lizard calf. Same model in black mat kid.

$8.00

Colonial Tongue Pump of patent leather with cut-outs at side and high Cuban heel.

$10.00

—*Shoes, on Third Floor.*

STRAW HATS

Lead for Spring

$7.50 $10 $12.50

A style here for every type . . . Crocheted Viscas, Perle Viscas, Bangkoks, Milans, Hair Hats . . . Smart little brims, medium brims, wide brims. "Rosenbaum Millinery," which means the utmost in smartness and good taste. All colors. All head sizes.

—*Pittsburgh's Foremost Milliners, Fifth Floor.*

Junior-Misses' Spring Coats

$25

New Coats that appeal to Miss Junior! Tailored to perfection of kashas, tweeds, broadcloth and satin. Simply tailored modes for sports; others for dress wear, with fur collars and cuffs. Capes, scarfs and fancy sleeves are chic touches. Sizes 13 and 15.

—*Junior-Misses' Shop, on Seventh Floor.*

GIRLS' SPRING COATS

$10.75 and $16.75

Tweeds, cheviots and soft cashmere fabrics in models for school and dress. Contrasting facing and cuffs, nobby pockets, gay printed scarfs. Tailored or trimmed with pretty summer furs. Navy, mixtures and new solid colors, 7 to 14 sizes.

—*Girls' Coats, Seventh Floor.*

A New Style in
*"WONDER" DRESSES

$25

Sketched is one of this week's many new arrivals. It has five outstanding style features to recommend it to smart young women and misses: The new Bertha collar . . . picoted pleating in pointed effect . . . full, circular skirt . . . deep, crushed girdle . . . Chanel jewelry note. Of navy georgette, with cherry cluster at the corsage. $25.00.

Many Other New "Wonder" Dresses in Sizes for Women and Misses

Exclusive With Rosenbaum's

—*Dress Shop, on Sixth Floor.*

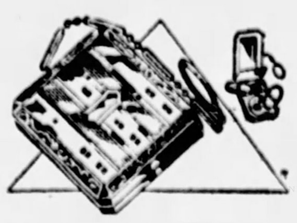

Double Compacts Special—$1.29

Attractive silver or gold finished double compact on chain with sifter for powder, Cake rouge. Dainty puffs and mirror. Some with plate for monogram, others enamel plates, in various colors. Charming for gifts.

—*Jewelry, Street Floor.*

BOYS' *"TIMSTER" SUITS

With 2 Golf Knickers

$12.45

Smart styles, new spring colors. Full cut suits that spell comfort for the boy. Well tailored, with all the style features that a new suit should have. The fabrics that mother knows will give the wear she looks for. Sizes 6 to 16 years.
*Exclusive with Rosenbaum's.

Youths' 2-Trouser Suits and Topcoats at $25.00

—*Boys' Store, Fourth Floor*

"LILY CLOTH" SHIRTS

A Fabric Especially Woven for Summer—Cool and Fine Wearing

$1.95

The favored long-point collar-attached style, seven-pearl-button front. Excellently made with large armholes. Guaranteed to give unusual satisfaction. New shades of green, tan, blue, grey, and in plain white. Surprising value at $1.95.

MEN'S SUMMER SILK TIES

Patterns distinctively of the new season, small checks, figures, stripes and polka dots. Wool lined. Bright colors and subdued effects. Attractive ties. $1.00

—*Men's Furnishings, on Street Floor*

For Saturday! 2400 Pairs New

Cuffed Milanese SILK GLOVES

$1.00

Every pair perfect . . . every pair brand new and fresh. Dainty styles, embroidered or plain tailored. All the new spring colors included. Sizes 5½ to 7½. Gloves usually in a much higher-price class, and looking every penny of it. Select early while color assortment is best.

—*Gloves, on Street Floor.*

KEYSTONE STORES Corp.

Knockout Specials!

SPECIAL JERSEY MAID BUTTER The lb. 47¢

The finest, flavored Butter in the land! Specially priced to acquaint you with its goodness.

FREE! Large can of Milk with purchase of 5 cakes of Dona Castile Soap at 42c

SPECIAL GOLD MEDAL FLOUR SMALL $1.03

The famous "Kitchen Tested" Flour—Specially priced!

Babo Enamel Cleanser . 14c Crystal Paint Cleaner . 25c

SPECIAL HEINZ BAKED BEANS 2 MED. CANS 23¢

Everyone knows the delightful flavor of Heinz Beans

Gillette Blades . 5 for 39c Matches . 6 large boxes 20c

SPECIAL MILK LARGE CANS 3 for 27¢

Argo or Van Camp's—Stock up at this Low Price!

Quart jar Apple Butter, Mustard or Pickles . 25c

SPECIAL JERSEY CORN FLAKES 2 lge. boxes 13¢

Thick, crinkly, brown flakes—stays crisp in milk or cream.

Campbell's Beans or Tomato Soup . 3 cans 25c

SPECIAL NABORHOOD COFFEE 3 lbs $1.15

A special "get acquainted" price on our famous coffee with a friendly flavor

Jello, assorted flavors . 3 for 25c Redwing Fruit Preserves . large jar 25c

SPECIAL OCTAGON TOILET SOAP 3 for 22¢

Soothing and refreshing. Keeps your skin looking young!

Crisp Soda Crackers . 2 lbs. 25c Tasty Fig Bars . 2 lbs. 27c

SPECIAL CLEANSER SUNBRITE 6 lge CANS 25¢

Here's a real bargain. Buy ahead at this low price!

KEYSTONE STORES CORPORATION

Fill the Market Basket Chockful of Nature's Tastiest Meats -- Groceries -- Vegetables at BRAHM'S

Note: Prices quoted in this advertisement effective Friday, Saturday and all day Monday.

SILVER BAR Royal Anne CHERRIES 55c value 2 Large Cans 49c

KIM'S PRESERVES Asst'd Flavors—2-lb. Jar 39c

"Everything Good to Eat"

SMALL LEAN PORK LOINS Any Size 20c lb.

MILK FED ROASTING VEAL 20c lb.

Cal. HAMS Hickory Smoked 4 to 6 lb. avg. 13½c lb.

Budweiser MALT 3-lb. cans 59c Reg. 69c value

Pure Cane Gran SUGAR 5 lbs. 29c Limit 5 lbs. to a customer

Arcade Blend COFFEE 3 lbs. 99c

Fresh Country EGGS—2 DOZ. Every One Guaranteed 69c

Peter's Rose Leaf BACON Any Size Piece 27c lb.

Armour's Mammoth ASPARAGUS 4 cans 95c

Jumbo California Asparagus, Large Bunch 35c

Extra Fancy Arizona Ice Lettuce, Large Solid Head 2 for 15c

Fancy Thin-Skin Florida Grape Fruit, 2 for 15c

Sweet Juicy Florida Oranges Med. Size doz. 33c

Best Wisconsin Brick CHEESE lb. 30c

Brahm's Limburger Cheese, 25c Jar, 20c

SIMON BRAHM'S SONS THE BIG ARCADE SERVICE

6 Diamond Square 217 Fourth Ave.

Menu for Sunday Dinner

By PRUDENCE PENNY

RED APPLE SALAD—Choose six rounded apples, pare carefully and scoop out centers. Cook slowly in a syrup made of one cup of water and two tablespoons of red cinnamon candy. After cooking has started, finish in an oven so that the apples will keep their shape, basting frequently. After removing apples, cook the juice to a jelly and pour over the apples. When cool, stuff with chopped celery, white grapes and nuts. This stuffing can be combined with regular mayonnais and whipped cream dressing, although a special dressing made of lemon juice, orange juice, oil and celery salt gives a delightful flavor. Serve on crisp lettuce leaves.

* * *

TOMATO SURPRISE SALAD—Stuff large tomatoes from which the centers have been removed with chopped pineapple and nuts mixed with a mayonnaise and whipped cream dressing. Serve on a lettuce leaf. This makes a variety from the usual stuffed tomato.

* * *

WINTER FRUIT SALAD—Dissolve a package of lemon jello in a pint of boiling water. While it is cooling, prepare one small can or six medium slices of canned or cooked pineapple, diced; two tart apples, diced; two bananas, diced. Mix the fruit, place it in a mold and set the mold in a pan of cracked ice. When jello begins to thicken, pour it over the fruit. Serve with fruit salad dressing.

* * *

CHEESE FONDUE—Three eggs, one cup milk, one snappy cheese, salt, paprika, dry mustard, butter, bread crumbs. Put in a pudding dish a layer of bread crumbs. Cover with small pieces of snappy cheese, season with salt, paprika and dry mustard and add dabs of butter. Add another layer of crumbs and repeat the seasonings. Continu this until the dish is full. Beat th three eggs and add the cup of mil Pour this mixture over the crumi and bake in a hot oven for a hal hour. Serve at once.

* * *

POACHING EGGS—Mrs. C. say that her husband laughs at he poached eggs. I wonder, Mrs. C whether or not you have in you kitchen the individual muffin tins. I so, you can drop them into the pa of boiling salted water in which yo are to poach the eggs. Then dro the eggs into these pans, makin sure that the water comes up ove the top of the pans. Let the egg remain until the whites are set, or even longer, if you like hard cooked eggs.

There are regular egg poachers in aluminum. They consist of a large saucepan with a frame into which are slipped individual cups. Boiling water is put in the pan, and a tiny bit of butter into each cup. When the butter has melted, the eggs are dropped in and the pan covered. These are not strictly poached eggs, however.

* * *

FRUIT SALAD DRESSING—Beat together two eggs, one-half cup sugar, one and one-half teaspoons flour, and juice of one lemon. Add one cup of pineapple juice and cook until it thickens. Cool. When ready to serve fold in one cup of whipped cream.

(Continued on Page Twenty-five.)

GULDEN'S MUSTARD Made from choicest seeds

QUALITY SERVICE MACK'S-MARKET PHONE ATLANTIC 5653-5654 H. McCLAIN PROP. 439 LIBERTY AVE. OPPOSITE WABASH DEPOT

Small Pork Loins, lb. 19c
Rolled Rump or Shoulder, Whole, lb. 35c
Stewing Lamb or Veal, lb. . . 18c
Hams, Black Hawk and Capital, lb. 24c
2-lb. Sliced Bacon 59c
Fancy Swiss Cheese, lb. . . . 49c
Pineapple— Crushed, Sliced—Tidbits —3 cans 65c
Kidney Beans, Peas, Tomatoes, 3 cans 40c
Mack's Special Coffee, 3 lbs. $1.37
Mack's Best Creamery Butter, lb. 49c

The Sugar *in the* Blue Box

2 POUNDS NET
JACK FROST
Clean food is safe food. Jack Frost sugar in the Blue Box is clean—pure—uniform —sparkling white.
For sale by all stores that feature quality products
Refined by The National Sugar Refining Co. of N.J.

No More *Rough Reddened* Hands!

In spite of 3 dishwashings a day

THREE dishwashings a day! How hard it is to keep hands smooth and daintily white!

Yet it can be done with Super Suds, a new kind of soap made in tiny thin-walled "beads." It dissolves as soon as it strikes water . . . with lively, active suds it whisks away all grease and grime.

Works like a charm on dishes . . . requires but a quick, hot rinse . . . and you can leave your dishes to dry themselves without fear of soapy film. No other soap like it. No other way to obtain these easy, quick results.

It's as good for washing clothes as it is for washing dishes. Gets them snowy white with no need for washboard scrubbing.

It saves one rinsing, too. The first time you use it you'll notice the difference, just as other women do.

Learn this new way to sparkling dishes, whiter clothes and smoother hands. Put Super Suds on your grocery list today.

OCTAGON Super Suds The BIGGEST box of soap on the market for 10¢

Butler's for better groceries

Butter Extraordinary quality and flavor. Made of Sweet Cream lb 49¢

A very Special Opportunity to buy

Fine DINNERWARE

at Ridiculously Low Cost

with your groceries. Fourteen units, worth $2 each, make a complete set. You buy a unit for 89c with $1 purchase of groceries. See poster and display of dishes at nearest Butler Store.

Tomatoes Fancy Hand Packed, 2 large No. 3 CANS 25¢

Prunes Large, meaty Santa Claras 3 lbs 25¢

Ginger Snaps Fresh and Crisp 3 lbs 25¢

Catsup, "Crescent" Pure Tomato 2 Bottles 25¢
Pickles, Best Sweets . . . 2 lb Jar 42¢
Peanut Butter, Fresh Ground . . lb 19¢
Olives, Fancy Stuffed . . . . . Jar 15¢
Fancy Queens . . . . . Jar 12¢

Coffee Delicious, Fragrant "Peerless" Blend 2 lbs 75¢

Octagon Laundry Soap 10 Large Bars 59¢

Toilet Paper, Fancy Tissue 1000 Sheet Rolls . 3 Rolls 25¢
Matches, Best Double-Tip . . 3 Large Boxes 10¢
Wall Paper Cleaner . 4 Cans 25¢
Pail, 12 qt size—Best Galvanized . . . . 23¢
Mop, Best No. 1 White Cotton . . Large Size 29¢

Flour "Crescent," High Grade . 24½ lb SACK 93¢

BREAD The Wholesome Fine Flavored Product of Our Own Bakeries. Fresh Every Day BIG LOAF 8¢

Peas, Choice Sweet . . . . . 2 Cans 25¢
Fancy Extra Sifted Little Junes . . Can 21¢
"Del Maiz" **Corn,** A Quality Article . Can 19¢
Lima Beans, Fancy Quality, Fresh When Packed—Can 16¢

Our Specially Imported Orange Pekoe **TEA** lb 60¢

PRESERVES Rich, Pure, Delicious lb JAR 25¢

BACON A Superior Sugar Cure. Sliced. Half Pound in Sanitary Wrapping . 19¢

Economy Prices on High Grade

MEATS

Rib Roast Large Cut Prime Beef lb 33¢
Lamb Chops Shoulder Cut lb 40¢
Veal Chops Shoulder Cut lb 30¢
Fresh Hams Half or Whole lb 23¢
Pork Roast Loin Cut Very Savory lb 22½¢
Regular Hams Sugar Cured lb 19¢

There is a Butler Store Near You

GOLD DUST

-cleans REFRIGERATORS

let the Twins do the work

Menu for Sunday Dinner

By PRUDENCE PENNY

(Continued from Page Twenty-four.)

CHICKEN WITH PEAS AND POTATO BALLS—Fry chickens a golden brown and garnish with canned peas and parsley potato balls made as follows: Pare potatoes and in balls with potato ball cutter. Place in a small pan and just cover with boiling salted water. Cover and bake. Drain, pour over a little melted butter and sprinkle finely-chopped parsley and shake until well coated.

* * *

SUNSET SALAD—Soak two tablespoons gelatin in two tablespoons cold water, then dissolve in one cup boiling water. Add two tablespoons sugar and three tablespoons salt, and cool. Add the juice from one-half of a can of crushed pineapple and one cup of grated raw carrot. Mold in a small loaf and cut in slices or mold in fancy shapes. Serve on lettuce with mayonnaise.

* * *

MALT ICE CREAM—Put into a double boiler 1 quart of milk and 1½ cups of sugar. When it is thoroughly heated to the boiling point remove a little of it and mix to a paste with three-quarters of a pound of chocolate malted milk. When it is smooth add to the first mixture. Now add two well beaten eggs and cool. Now stir in a quart of light cream and freeze.

* * *

EGGS A LA CREOLE—Make depressions on a mound of rice, and break eggs one at a time on a saucer and slip into the depressions. Dot rice and eggs with butter and bake in the oven until eggs are set.

Make a creole sauce, by sauteing two tablespoons of green pepper, one tablespoonful of pimiento, one tablespoonful of onion and one clove of garlic in two tablespoonfuls of olive oil. The onion and garlic should be minced very fine, the pimiento and green pepper chopped coarsely. When the vegetables are tender add two cups of stewed tomatoes and simmer for about ten minutes. A little flour may be sprinkled over the top and stirred in if you like the sauce thickened a bit. Serve the sauce over the baked eggs and a watercress salad would be nice with this dish.

* * *

BAKED EGGS ON THE HALF SHELL—Bake large potatoes until mealy. Cut in half, remove the inside. Put half away to use for fried potatoes next day, mash the other half and add the following: Sautee one teaspoonful each of finely minced onion, celery and green pepper in three tablespoonfuls of bacon drippings. When the vegetables are tender, mash in, drippings and all with the potato. Put back in the shell, not fully filling it. Break an egg into each half shell, dot with butter, sprinkle with parmesan cheese and a little salt and paprika, return to the oven until the eggs are set and serve with a vegetable salad.

* * *

STUFFED APPLE SALAD—Mellow apples, leaving the skins on, may be used for a similar salad, if it is preferred to have the uncooked apple, although the red apple salad is well worth the extra time.

* * *

THE most important "DON'T" on hard wood floors is, don't use oil on them unless you want them darkened. Brush the dust up with a soft brush and once a month wash them up with a mild soap suds. To keep them in the best of condition they should have a fresh coat of shellac every three to six months, depending on the wear they get. This is not as hard as it sounds, for the shellac drys almost as quickly as you put it on, and can be walked over half an hour after the work is finished. If a wax finish is used the floor will not need to be shellaced so often.

* * *

MALT CAKE ICING—Mix two-thirds cup of chocolate malted milk to a thick paste with a little boiling water. Add a few drops of vanilla and spread on the cake.

* * *

MALT CREAM PIE FILLING—Mix one-third cup sugar, two-thirds cup malted milk, ¼ cup flour, ¼ teaspoon flavoring in a double boiler. Add 1½ cups of milk, and cook, stirring constantly, until it is thick. Remove from the fire, add 2 well-beaten eggs, return to the fire for a moment and then pour into a baked pie shell. Cool and serve.

* * *

CARE OF FLOORS—Mrs. N. wants to know how to care for new hardwood floors. How to remove scratches on furniture and how to refinish a table top spoiled by a hot iron.

* * *

IF YOU have a bad scratch, or someone has carelessly left a cigaret where it will do the most harm, pour crude oil on the spot, and with the finest sandpaper obtainable, rub back and forth with the grain of the wood. If you use too coarse sandpaper, or rub against the grain, or rub too long, you make a worse spot than you had before, so use care. Pick the most inconspicuous spot to begin on. When you have finished each spot, take lemon oil and turpentine in equal parts, wring out a cloth in this mixture, wipe off the entire piece of furniture, wring out a cloth in cold water, wipe off the excess oil with this, and lastly, polish with a woolen cloth.

If you clean your furniture once a month in this manner you will be amazed by the results.

Quick SWANSDOWN *Icings without* Cooking

SWANSDOWN Powdered Sugar makes icings and candies quickly, without cooking or fussing, and it makes them creamier, smoother and more delicious in every way. You cannot fail—the SWANSDOWN way is the simple way. Just mix SWANSDOWN with milk and spread. SWANSDOWN icing never cracks or breaks—its white crystal beauty outlasts the cake. Proven recipes on every package. Your grocer can supply you.

The R. C. McAteer Company
Pittsburgh, Pa.

YOU ALWAYS SUCCEED *with* SWANSDOWN

SWANSDOWN *Powdered* SUGAR

100% PURE CANE SUGAR. *Contains no Corn Starch or other Adulteration*

We're working together to give you

a real WALNUT *bargain*

These *New Reduced Prices* Make Walnuts an Even Better "Buy"

Have you wondered at the remarkably low prices on Walnuts that are being quoted all over town?

"How can they do it?" you've probably asked.

Well, here's the answer in a word: *"Co-operation!"*

In our big growers' association we have learned that co-operation pays—not merely co-operation among ourselves, but also co-operation *with the public.*

When perfect growing weather gave us a bumper crop this year, we co-operated by passing on to you the production economies which resulted.

Then *your* grocer did his part—he also co-operated—by selling you this season's *even better* Walnuts at the *lowest prices in twelve years.*

Cheap Already—Now Even Cheaper

And now—right at the peak of the consuming season—we are carrying co-operation *even further.*

We still have a small fraction of our crop left—and we want you to enjoy these fine Walnuts right now, when they fit so well into the menu. So we have made *another reduction* in our *already-low prices*—and they are now even more economical than shelled Walnuts.

And grocers are again co-operating—passing on the price reduction and frequently making especially-attractive "specials" on 2 pounds or 3 pounds at a time.

A City-Wide "Bargain Sale"

You know how it is when your favorite department store puts on a sale. There's a time limit. It doesn't last forever.

And it's the same in this case. There's only a limited supply of Walnuts—and the new crop doesn't come in for six months.

So don't delay! Tell your grocer that you want to take advantage of his bargain prices on Diamond Walnuts.

Be sure to look for the Diamond trade-mark branded on every Walnut. It is your guarantee that even though you pay less than you used to pay for *ordinary Walnuts,* you are getting the very finest the market affords.

CALIFORNIA WALNUT GROWERS ASSOCIATION
Los Angeles, California
A purely co-operative, non-profit organization of 8,840 growers Our yearly production over 70,000,000 pounds

DIAMOND *California's finest* WALNUTS

USE THEM TO BRIGHTEN UP YOUR SPRINGTIME MEALS

That daily problem of *variety* in your meals! Here's an easy way to solve it—use Walnuts to sparkle up other foods!

There's no need to change your way of cooking—no special receipts to follow. Just add these flavory kernels to the receipts you're already using.

For instance, gingerbread, muffins, or waffles! Mix chopped Walnuts right in the batter. You see there's no extra work, to speak of—just extra flavor, extra goodness, extra appetite appeal.

Walnut swirls are always welcome

The same holds true for vegetables—scalloped, creamed or stuffed. Walnuts give them a delightful *newness* you'll enjoy.

Naturally, when you think of desserts you think of Walnuts, too. Just notice your baker's display! He *knows* what folks like—that's why he uses Walnuts so generously to make icings and fillings, as decoration on cookies,

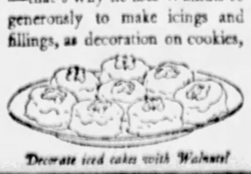

Decorate iced cakes with Walnuts!

tarts, snails, tea rings and the like. And it's so easy to do the same thing at home.

Every day—there are *so* many chances to use Walnuts. And what marvelous results you get! Certainly it's worth your while to have a supply always on hand.

And—for the *finest* Walnuts—buy only those with the *Diamond trade-mark branded right on the Walnut shell.*

TO *Save* MONEY AND SHOPPING TIME

Try this once . . . .

Instead of shopping from store to store worrying and exhausting yourself, go direct to A & P—do all your marketing without a worry—when you have finished you will find you have saved money as well as shopping time.

A&P ESTABLISHED 1859 "WHERE ECONOMY RULES"

IVORY
Guest Soap 4 cakes 15c
Soap Flakes . . pkg 19c

In our MEAT DEPARTMENTS

Prime Rib **Roast** . lb 33c
Chuck Roast whole or half lb 25c
Veal Chops shoulder lb 30c
Ground Beef & Pork lb 23c
Bacon 3 to 5 lb cuts lb 27c
Choice Round **Steak** . lb 35c

Brooks' Pride Finest Creamery **Butter** pound rolls wrapped in protecting parchment lb 49c

Fresh selected **Eggs** . Every egg guaranteed 2 doz 59c
Extra selected Sunnybrook Eggs doz in carton 35c

U. S. Standard No. 1 Grade **Potatoes** full 15-lb peck 42c

A & P Finest Family **Flour** Save 5c 24½-lb sack 93c

Fancy Blue Rose **Rice** . Very Special 5 lbs 25c

A & P Finest Quality small and tender **Peas** . Save 5c 2 cans 33c

A & P Fancy Crosby **Corn** . Save 5c 2 cans 25c

Peanut Butter **Kisses** Regular Low Price 2 lbs 25c fresh and delicious 2 lbs 21c

N. B. C. Delicious Cakes **Lorna Doone** lb 25c

Wheatena	pkg 23c
Puffed Rice	pkg 15c
Puffed Wheat	pkg 13c
Post Toasties	3 pkg 20c
Milk White House or Van Camps	3 tall cans 25c
8 O'Clock Coffee	lb 35c
Tomato Soup Heinz	3 cans 25c
Fleishmann's Yeast	cake 3c
Post's Instant Jelly	pkg 23c
Cigarettes all popular brands	2 packs 25c
Super Suds The new marvelous form of Soap	pkg 9c
Octagon Toilet Soap	3 cakes 25c

THE GREAT ATLANTIC & PACIFIC TEA CO.

PATRICIA PITT'S SPRIGHTLY COMMENT ON PITTSBURGH SOCIETY HAPPENINGS

Marriage of Winifred Croft to Head List of Many Important Weddings Scheduled for May

FOR a long time it looked as though the lovely month of May, in spite of its praises sung by poets for centuries, were to be slighted by the brides, but, now that mid-April is nearly here, May dates are being considered.

What will be one of the most important weddings of the year and one of the loveliest, I prophesy, will take place on May 19. Winifred Graham Croft, daughter of the Harry William Crofts, of the Schenley Apartments, has named that date for her marriage to William Stavely Wilson, of New York, son of the late John Alexander Wilsons, of Brooklyn.

And the wedding will not take place in Pittsburgh, but in Greenwich, Conn., where the Crofts have their summer home. The family will leave for Connecticut the latter part of this month, I believe.

Winifred will have as her maid her twin sister, Eleanor, as one would expect. Mrs. Clarence Mitchell, of Chicago, will be matron of honor.

Mrs. Richard Graham Croft, sister-in-law of Winifred, will be one of the bridesmaids. Anna Childs, Margaret Stewart, Mildred Burgwin, Louise Patten and Phyllis Patten, all of this city, as you know, and Mrs. Joseph Bonnet, of Buffalo, and Mrs. Edward Dewing, of Hartford, Conn., also will be bridesmaids.

Little Mary Augusta Bickel, Winifred's niece, will be flower girl. She is the daughter of the William Eckman Bickels, of Westminster place. Mrs. Bickel, you will recall, is the former Florence Graham Croft.

Winifred and her sister, Eleanor, are among the most popular young people of the city. Both "came out" in Pittsburgh.

Mr. Wilson will announce his best man and ushers later, I understand.

* * *

Among the mid-April brides will be, you remember, Mary McCann Woods, daughter of Mr. and Mrs. Thomas Woods, of Sewickley. Her marriage to Edward Alexander Proctor, of Detroit, will be at the James M. Proctors of Washington, D. C., has been set for tomorrow, you know.

The ceremony will take place at 7:30 o'clock in the Sewickley United Presbyterian Church. And the Rev. Dr. Joseph Christy Hamilton will be the officiant.

Mary has asked her sister Sarah to be maid of honor and her sister-in-law, Mrs. Robert M. Woods, of Cleveland, to be matron of honor.

The bridesmaids will be Grace Clarke, of Sewickley, and Madelaine Brostys, of Lock Haven.

Greig Vesder, of Pittsburgh, will be best man and John M. Marshall, of Pittsburgh, and Gordon L. Youngman, of Atlantic City, and Robert W. Woods, of Cleveland, Mary's brother, will be the ushers.

The rehearsal dinner will be given tonight by Grace Clarke in her home, Grove street, Sewickley.

* * *

Mary Currier Lewis, who came out in the fall, is in New York with her mother, Mrs. James Edward Lewis. She and her mother are expected back the end of the week.

* * *

Many Pittsburghers are making their spring visits to Gotham nowadays. Among them is attractive Eleanor Lewis, daughter of the William B. Lewises, of Devon road, who is now in New York with her mother. They are expected back on Sunday, I understand.

I have an idea that Eleanor was much attracted to New York by the new plays, for, as you know, she is much interested in drama. She studied for a while in the drama school at the College of Fine Arts, Carnegie Institute of Technology.

Her engagement to Dr. George P. Foster was just announced last month.

* * *

Sara Louise Gwinner, who is at White Sulphur Springs, Va., with her parents, the E. W. Gwinners, has been finding life anything but dull, for the Springs boasts of a younger set. A tea-dance was given in the Greenbrier ballroom Wednesday afternoon, following golf and tennis matches, by a large colony of school and college students still enjoying their spring vacations. Sara was among those seen dancing at the event, we have been told.

* * *

Mrs. George Collord and her daughter, Laura, also are in New York, as are Mrs. J. Frank Drake and her daughters, Virginia and Ruth, all of whom are stopping at the Ambassador Hotel.

* * *

Mrs. Herbert Clyde Phillips, of the Alber Court apartments, announces the engagement of her daughter, Ruth, to Ernest James Bisiker, son of Mr. and Mrs. Ernest Bisiker, of Ashtead, Surrey, England. An early June wedding will terminate the engagement.

* * *

Mr. and Mrs. F. J. Maloney, of Saline street, announce the engagement of their daughter, Miss Louise Maloney, to George Edward Saunier, son of Mrs. A. Saunier, of Mt. Washington. The wedding will take place in July in St. Philomena's Church.

* * *

Mr. and Mrs. Clarence Leland Saxton, of the William Penn Hotel, have opened their summer home, Lone Oak place, on the Three Degree road.

* * *

The marriage of Miss Elizabeth Kaufmann, daughter of Mr. and Mrs. Ludwig L. Kaufmann, of Wightman street, and Daniel Harrison, son of Mrs. Max Harrison, of Hobart street, will be solemnized next Thursday in the Concordia Club. Miss Marian Louise Kaufmann will be maid of honor and Mrs. Karl J. Kaufmann matron of honor, while the bridesmaids will be Miss Alice Grafner and Miss Louise Freund. Edward J. Diamond, of this city, is to be best man, and the ushers will include David Harrison and Allan Harrison, brothers of the bridegroom.

* * *

The Sequilla Club will hold a meeting and entertainment tonight in Walton Hall. A program arranged by Mrs. Jesse Cornelius and Betty Weisbecker will be given.

* * *

The Rev. and Mrs. Frank Orr Johnson, of North Lincoln avenue, North Side, will leave Monday by motor to spend 10 days with their son-in-law and daughter, Lieut. and Mrs. A. L. Fulton, at Fort Oglethorpe, Ga.

* * *

Branch No. 276, Ladies' Catholic Benevolent Association of St. Peter's Church, North Side, will hold a card party in the school building Wednesday night with the president, Mrs. Margaret Byrnes, in charge. On Saturday, April 21, from 5 to 8 o'clock, members of Our Lady of Mercy Sodality of the church will give a dinner in the school.

Patricia Pitt

RETURNS TO SCHOOL

Photo by Bachrach.

MISS EDNA JANE HADDOCK

Miss Edna Jane Haddock, daughter of Mr. and Mrs. Rollins A. Haddock, Jr., of Ivy street, has returned to the Harcourt Place School, Ohio, after the Easter vacation.

BUSINESS WOMEN TO HONOR STATE HEAD

A number of informal affairs have been planned for Mrs. Helen M. Schluraff of Erie, state president of the Business and Professional Women's Club, who is coming to Pittsburgh over the week-end. Mrs. Schluraff is coming primarily to address the local B. P. W.'s at their banquet in the Fort Pitt on Monday night with which they will celebrate national B. P. W. week. Dr. Florence M. Peagarden, of the University of Pittsburgh, also will address the gathering. Tomorrow evening Mrs. Schluraff will speak before the Wilkinsburg Business and Professional Club in the Penn-Lincoln, on Sunday she will be guest of honor at a tea which Mrs. Helen Dixon Bates, Wilkinsburg's president, will give at her home in Braddock avenue, and on Monday Miss Myrtle Gillespie and Mrs. Murray Edlis will entertain at luncheon in her honor. During her stay in Pittsburgh Mrs. Schluraff will be the guest of Miss Katherine Shinkle and Miss Helen Fisher.

* * *

Mrs. S. Caravacci, of Edgecliff drive, entertained the members of the Rosslyn Farms Woman's Club at Kaufmann's yesterday. Mrs. A. L. Harrington, leader for the afternoon, took for her subject "A Bit of Out Doors," and read a sketch on "The Cedar Wax Wing Bird." Mrs. E. F. Keuper had an article on "The Tulip Tree," Mrs. E. P. Schempp one on "The Great Flowered Magnolia" and Mrs. J. G. Oliver, "The Orchid." Miss Miriam Schoenfield gave several readings and the club choral, with Mrs. L. J. Fox accompanying, sang. Walter E. Sickles, with Miss Arline Keuper as accompanist, also contributed vocal solos.

* * *

A benefit card party will be given May 4 in McCreery's by the auxiliary board of the Allegheny Day Nursery, of which Miss Pearl Reed is president. The committee, headed by Mrs. Edward P. Goetz, also includes Mrs. Henry M. Reed, Mrs. Frank M. Doak, Mrs. Andrew Jones and Mrs. L. A. Hubach.

* * *

"Trends in Education" was the subject upon which Miss Louise Blessing, principal of the Roosevelt school, spoke yesterday afternoon before the Hazelwood Women's Club. Mrs. Frank Schlag offered two groups of songs, accompanied by Mrs. E. V. Coleman, and Mrs. W. R. K. Scott, of Woodlawn, read. Mrs. W. J. Heberling was hostess for the meeting, which was held, as usual, in Odd Fellows' Hall.

* * *

Mrs. D. Edwin Miller, chairman of the educational department of the Congress of Clubs, will address the Girls' Auxiliary to the Woman's Club of Ingram tomorrow afternoon. The meeting will be held in the home of Miss Virginia Tufts, Chartiers place.

* * *

A rummage sale will be held Thursday and Friday at 5815 Penn avenue by the Pittsburgh League for the Hard of Hearing. Mrs. Rinehart Mayer is chairman.

NEW YORK CONCERN BUYS OHIO UTILITY

YOUNGSTOWN, O., April 13.—The Mahoning Valley Water Company, largest privately owned water system in Ohio, yesterday was sold to the Federal Water Service Corporation, of New York. The purchase price was reported around $1,200,000.

SON ASKS NEW TRIAL IN SUIT AGAINST KIN

Attorney Louis Rosenberg filed a motion for a new trial in the case of Nickola Santangelo, of Fitcairn, against his father Saverio Santangelo, sued for $50,000 damages for false arrest and awarded a verdict of 1,000 by a jury. The son was tried in Criminal Court on a charge of entering a building, the father having made information against the son, who was acquitted. The son then filed a damage suit against the father.

IRWIN MAN DIES AFTER AUTO CRASH

Injuries suffered last Saturday in an auto accident in Swissvale, late yesterday caused the death of Frank Lecuyer, 71, of 7 West Broadway, Irwin, in Braddock Hospital.

NEW CASTLE HOST TO ATLANTIC FLIER

NEW CASTLE, Pa., April 13.—This city yesterday staged a royal welcome for Clarence Chamberlin, hero of the first trans-Atlantic flight to Germany. The intrepid airman arrived at the local airport in the afternoon, and was immediately whisked to the city, where a public banquet was staged in his honor.

The flier addressed an impromptu crowd of more than 2,000 school children before the banquet. He spoke last night at the Scottish Rite auditorium. He was guest of the local chamber of commerce.

—The Tides of Fashion in Negligee—

—The Tides of Fashion in Negligee—

KAUFMANN LOOBY CO.

627-629 PENN AVENUE
Between 6th Street and 7th Street

Fashionable New

Hostess Gowns

Priced from

$12.50 *to* $139

THERE is a little section in KAUFMANN LOOBY Salon of Gowns, known as *Intimate Hours* . . . Here may be found the new Spring Hostess Gowns that everyone will be wearing . . . Exquisite creations in brilliant blocked prints . . . and innumerable other effects . . .

—*Intimate Hours*—
—Second Floor—

© 1928 by Kaufmann Looby Co.

STORE HOURS: 8:30 A. M. to 5:30 P. M. SATURDAYS: 8:30 A. M. to 6:00 P. M.

THE NEW WEDDING RINGS

Hand carved in Orange Blossom, Bridal Wreath, and other floral designs to match the Engagement Rings.

Platinum and Diamonds,
$60.00, $75.00 to $750.00

White Gold and Diamonds,
$25.00, $30.00 to $75.00

Platinum, Decorated,
$23.00, $25.00 to $50.00

Green, Yellow or White Gold
$5.00, $6.00 to $15.00

JOHN M. ROBERTS & SON CO.
429-431 WOOD STREET
At Diamond Street
Foremost Authority on Diamonds Since 1832

TESTED RECEIPTS!

Take

1 part of iniative.

3 parts of persistency.

SWEETEN with a regular portion of your income.

SALT away in a savings account.

LET IT STAND and when needed you will find the interest has increased the size of your dough.

Save Now—and Bank With Us

Commercial and Savings Department
THE KEYSTONE NATIONAL BANK
322 Fourth Avenue
Pittsburgh, Pa.

SUN-TELEGRAPH ADS ARE TRADE WINNERS

In the Pretty

DEBUTANTE BOX

At Verner's

7.50

HONEY BEIGE
Cut-out lace oxford of Honey Beige Kid. Trimly smart.

7.50

LIZARD CALF
Front-buckle design in Lizard Calf and Beige. A lovely model.

VERNER
SMART SHOES—249 FIFTH AVENUE
Debutante Shop—Second Floor

jelly!

6 glasses

in 15 minutes for less than 7 cents a glass

NOT A GELATIN PRODUCT

JELLY! Clear, sparkling jelly! So good! So wholesome! . . . Now you can enjoy its delicious flavor as often as you like. For with Post's Instant Jelly, you make the most luscious fruit jelly imaginable—for *less than* 7c a GLASS!

And it's so easy to make! Just add sugar and water according to the package instructions. In 15 minutes you have prepared 6 glasses of real jelly.

Post's Instant Jelly is a mixture of pure fruit ingredients essential to jellies, concentrated into tiny crystals which imprison all the original tang and flavor. It is not a gelatin product.

Your grocer has an assortment of different flavors ready for you to take away. Make jelly today this modern way, and see how easy it is always to have real jelly—for less than 7c a glass. *Postum Company, Inc., Le Roy, New York.*

There are three flavors—Grape, Currant, Raspberry. The 25-cent package makes six large glasses. Be sure to ask for Post's Instant Jelly.

POST'S *instant* JELLY *mixture*

© 1928, P. Co., Inc.

Flavor wins! It has won more people to Kellogg's Corn Flakes★ than to any other ready-to-eat cereal. That wonder flavor! That makes-you-hungry crispness Kellogg originated and nobody else has ever equaled!

Kellogg's
CORN FLAKES

★ More than 11,000,000 enjoy Kellogg's Corn Flakes daily. Prefer that flavor and crispness imitations cannot equal!

Delicious for lunch, dinner or breakfast. With milk or cream—fruits or honey added.

Order at hotels, restaurants. On dining-cars. Made by Kellogg in Battle Creek. *Always oven-fresh!*

HAPGOOD, WIFE FREED IN MINE "RIOT" CASE

WILKES-BARRE, Pa., April 13.—(AP.)—Powers Hapgood and his wife, Mary Donovan Hapgood, formerly of New York, charged with inciting to riot in attempting to hold a forbidden mass meeting of miners in Pittston some time ago, were yesterday acquitted by direction of the Luzerne County Court.

Their acquittal was directed by Judge Benjamin R. Jones after Capt. William A. Clark, commander of Troop B, state police, and Police Chief McHale, of Pittston, on cross examination said there was no semblance of rioting at the time the Hapgoods were arrested.

The arrests grew out of the feud among mine workers employed in the No. 6 colliery of the Pennsylvania Coal Company, which resulted in a series of shootings in which four men were killed. Hapgood is employed as a mine worker here and has interested himself in the "save the union" movement.

ROBBER GIVEN 20 YEARS

A sentence of 20 to 40 years in the Western Penitentiary was imposed upon Fred Craven, 37, of Cliff street, McKeesport, yesterday after he had pleaded guilty in Criminal Court to four charges of robbery. He also faced additional charges of larceny and passing bad checks.

In connection with the same case, Tony Cappadonna, of McKeesport, was convicted on two robbery counts. He was sentenced 10 to 20 years in the penitentiary. Mike Lester, of Duquesne, pleaded guilty to two robbery charges and was given nine to 20 years. Disposition was postponed in the case of Theodore Lippzer, of Duquesne, who pleaded guilty to two robbery charges.

Redfern

sponsors an era of modern individuality

These lovely brocade Corselettes are designed for all types of figures. Every woman wears a foundation garment of some kind and every woman knows that foundation garments create poise and self-assurance.

These garments are designed with skillfully placed elastic side panels which meet the thigh bands, harmoniously moulding the figure to faultless proportions and imparting a pleasing semblance of slender grace.

Moderately priced at $10.00.

BOGGS & BUHL

Lasts where the wear is hardest

LAWRENCE *Tiger Brand* Permanent Floor Varnish provides a tough, protective film, water-proof and wear-resisting. An ideal floor varnish where both *beauty* and *durability* are desired. Use it where the wear is hardest—on vestibules, hallways, stairways, etc.

W. W. Lawrence & Co.
Pittsburgh, Pa.

Lawrence
TIGER BRAND
VARNISHES

Sold by good Hardware and Paint Dealers

Tomorrow—Final Day of "Trade-In" Sale in Dayton Thorobred Cord Tires. Very Special Prices—All Sizes.

B&B

Clever Ranger Sidewalk Bike, for boy or girl—made just like bicycle. Regularly $24.50. Special for Saturday—$19.75.

smart millinery

$5.00 _ $7.50

Concerns itself with two types—the small brimless cloche or the new broad brims—each equally smart.

Crochet viscas, pedaline, fine transparent hair, milans, leghorns and novelty straws are preferred, making this a season of straws. New flower trims, touches of ribbon and lace are complimentary to the feminine trend in fashions. All the smart colors are represented in two special groups for tomorrow—$5 and $7.50.

—Second Floor—

new arrivals in coats

present "last-minute" smartness

$29.50

Coats for misses and small women, for sports, travel or street wear—a splendid group of models—unusually well tailored in a range of excellent mannish tweeds—Navy twills and Black or Tan Kashas—double-breasted notch collar effects—scarf and new collar types. All nicely lined. $29.50.

$59.50

Last minute arrivals add special interest to this attractive group at $59.50. Furred and scarf models—straight line and cape effects—finely tailored—intricately stitched or smartly tucked. Coats of fine Kashas, Satin Brameena or Broadcloth, trimmed with Monkey, Blonde or Sunray Mole, Squirrel and other fashionable furs.

—Second Floor—

EXTRAORDINARY!

650 new dresses

$10

An occasion in the dress department that will bring hundreds of women and misses to Boggs & Buhl tomorrow. Because they have come to know that a $10 Dress Sale here has great significance. Actually there are dozens and dozens of chic new styles—the color range is equally diversified—there are prints, too. Among the materials—

Washable Crepes—Plain Crepes
Plain Georgettes—Printed Crepes
Flowered Chiffons
Flowered Georgettes

Size range complete with Junior's 13 and 15—Misses' 14 to 20 and Women's 36 to 42.

The sketches illustrate the unusual high type they are—touches of Irish lace—bows—frills—lacy jabots—tucks—pleats, capes, smocking, etc. Many of the georgette dresses have separate slips to match—$10.

footwear of beauty for those who discriminate

$12.50

Step-in model of Black Satin with Moire quarter. Neat bow of black suede and silver kid. Spike heel.

$10.50

Genuine Watersnake Pump with biscuit kid trim—one-strap model with neat slide buckle. French toe and spike heel.

$10.85

One-strap model of Patent Leather with Beige Kid trim around quarter, vamp and strap, spike heel.

—First Floor—

Special!
black silk coatings
$4.95

They're rich weaves—Bengalines—Ottomans and Coteli cords—40 and 54-inch widths—beautiful qualities—worth much more—extra special—$4.95 yd. A coat made to individual measure, cost of making, $28.

—First Floor—

prints (including dots) among new blouses

$5.95 $8.95

Lovely necessities to the complete ensemble costume, these beautiful new silk crepe blouses are an inspiration of smartness. Polka dots, especially, in many size dots—as well as the conventional prints. At these two prices the values are quite special—$5.95 and $8.95.

—Second Floor—

Apparel Within the Limit of the Man Who Must Economize

men's spring suits

$35.00

Tailored with the same exacting care that is put into higher priced custom made suits. Styled in conformance with good taste in the two and three-button models that young men favor. In colors and patterns new for Spring. Fine fabrics, too, that you might expect to pay more for. And many of them with two pairs trousers. A boon to the budget—$35.00.

Other Men's Suits at $28.50 to $95.00

Unusual Fine Topcoats

Selection at its peak. Whatever your roaming fancy may insist upon in a topcoat, it is here in the color, pattern, model and price you have in mind—$25.00, $30.00 to $45.00.

—Men's Clothing, Third Floor—

coats for little girls

special, $12.95

Serges, Tweeds, Novelty Mixtures, in clever models for girls 3 to 6 years. Many have chic little capes; others with collar and cuffs in contrasting materials. Very special—$12.95.

Other new coats for little girls and boys from one to six years—an attractive collection priced $6.95 to $25.

—Second Floor—

girls' coats for cool spring and summer days

SPECIALLY PRICED AT

$10.00 and $15.00

A splendid assortment of styles in which are tailored, regulation and dressier effects, novelty tweeds, overplaids and plain twills and cheviots. Navy Blue, French Blue and lighter shades—for ages 6 to 14 years.

new cotton frocks for girls in dozens of attractive styles

$1.95 $2.95 $3.95

Lovely Summer frocks of fabrics that tub splendidly, the smaller sizes for 6 to 10 years have matching bloomers. In the range of materials one finds most fascinating prints and plain broadcloths. These groups afford an unusual opportunity for supplying Summer needs; sizes up to 14 years. $1.95, $2.95 and $3.95.

—Second Floor—

TOMORROW ENDS THE FURNITURE WEEK—

living room furniture 40% off

The undoubted feature of an event replete with specials—purchased indirectly through the action of a receivership at prices that by close marking make this sale possible.

Quality that is known as among the best—chairs and davenports superior in construction and materials—rich plain and figured mohairs with reverses of cushions in linen frieze, figured damasks, etc. Both overstuffed and wood base and top rail pieces—a rare opportunity to get the better qualities at the price of moderately good suites.

$435 to $600 Two-Piece Suites	*$261 to $360*
$560 Three-Piece Suites	*$336*
$440 and $473 Davenports	*$264 and $283.80*
$44 to $182 Chairs	*$26.40 to $109*

Other Living Room and many Dining Room and Bedroom Suites—also odd pieces—at special April Furniture Week prices.

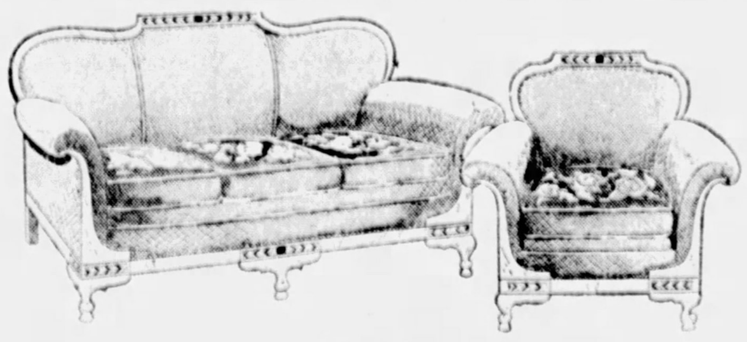

—Fourth Floor—

boys' all-wool suits

$9.85

Splendid quality at a low price. All-wool suits with two pairs knickers and vest—well made, well lined—in good patterns and colors for Spring. Sizes 7 to 18. Exceptional at $9.85.

Blue Label Junior Special Suits—$12.75

The B & B exclusive line of all-wool suits—sold the year 'round at this feature price. Same smart colors, patterns and models found in higher priced suits. Excellent fabrics. Two pairs knickers and vest. Sizes 7 to 18—$12.75.

Other Suits at $15 to $25

—Fourth Floor—

BOGGS & BUHL

Tyler's Term in Presidency

JOHN TYLER, who was elected Vice President and succeeded to the presidency on the death of William Henry Harrison on April 5, 1841, served all but one month of a full term. He was a Virginian.

Fiction Page

Stamp Act Repealed Too Late

THE Stamp Act, which was one of the causes of the American Revolution, was imposed by England in 1765. It was repealed the next year, but too late to save the Colonies to the mother country.

JERRY The Epic of a Girl Who Had to Wait. by Elenore M. EHERIN

Continued from Yesterday.

Saxon Tells Jerry He Is Paying His Own Way. She Is Happy

WHAT HAS GONE BEFORE

Jerry King, good looking charming and nineteen, falls in love with Saxon Rhodes, a young architect. Marza, her fascinating mother, warns her that idealists like Saxon make poor husbands. When he goes abroad to study, Jerry promises to wait for him. Jerry agrees to wait three years longer. She wonders whether Saxon loves her as completely as she loves him. Saxon's attention to Ora Pringle gives Jerry a pang of jealousy. They attend a week end party where things start to happen. She decides to give Saxon up. She discovers that Marza has another daughter of whose existence her husband had been ignorant. Stephanie, Marza's daughter who was very ill, recovers and they go back home and Jerry finds life one trial after another with Saxon. Mary Eunice is to back Saxon to win in a contest. Jerry is jealous.

NOW GO ON WITH THE STORY.

SHE took a defiant joy in this contest. It made her arrogant. She felt sometimes as though she were made of fire, and other times, reckless and triumphant as though she were made of wine.

* * *

Now, sitting here sipping coffee from Mary's fine French china, she said impishly. "Well, different men like different things. What type of man, Mary, do you seek to please?"

Mary smiled dreamily, as one who has her choice of the earth's heroes: "The real kind. Jerry—you and Saxon are close friends, aren't you?"

"We've known each other for years."

"You were engaged for years, weren't you? It was quite generally known—so I've heard. The breaking of an engagement, I should imagine worse than the severing of a marriage."

"Why?"

"After marriage comes disillusion. After disillusion the parting is welcome.

"But even today, few people are engaged long enough and intimately enough to be thoroughly disillusioned. I imagine that for the girl there would always remain a residue of hope."

Mary's shadowed blue eyes for a fleeting moment searched Jerry's. These laughed at her. "That's the usual way of imagining it, Mary. The girl on the screen and in books is always pictured as doleful Dolores or Weeping Elaine. I suppose Virgil started it all when he had poor Dido climb to the flaming couch and burn herself out with unrequited love."

"How's that for telling the wind's whim?" she thought with a tang of exultation.

"I suppose it is an old-fashioned viewpoint. But I can't feature being friends with a man I once loved. I don't see how either one can enjoy or tolerate such a relation. Yet you and Saxon seem to enjoy each other's company very much. He writes to you, doesn't he?"

"And to you, too, Mary?"

A flash across the clear, satin-like skin.

Jerry grinned in her coffee cup: "Didn't like that, ole dear, did you? Puts us on a level. Better watch my step or I'll bowl myself out of this excellent job!"

But she went on casually: "I wonder if he has much chance of winning that prize?"

"Why, of course. I'm confident he'll win—absolutely confident."

"Did you like his sketches that much, Mary?"

"Don't be silly. He's not made any sketches yet. He's only gone on a survey of the site.

"He'll have a great advantage over the men who couldn't take the trip. He'll be able to suit the architecture to the contour of the land."

"But it costs quite a bit—a trip like that."

"The whole competition will be expensive. But I don't think Saxon is going to worry over thy money end of it."

"I think he WILL worry over that," said Jerry.

Mary closed her eyes over mysterious smiles. She was not spiffed and would make no boasts today. "Most likely he's figured the cost and made provision of some kind to meet it."

Jerry came from this meeting with two convictions warring in her mind. Mary was not engaged to Saxon. She was too eager to discover Jerry's position; too openly anxious to learn just how much Jerry might still be counting on him.

So she wasn't sure of her own hold. They were not engaged, but he had permitted her to supply him with the needed funds.

The more she considered this, the more improbable and distasteful it became.

He returned. She made an excuse of business and went to his office.

Three draughtsmen were working. The room was charged with an intent, burning concentration. Saxon was shut off in Paul's office. No one made any move to announce Jerry.

"He may be out in a few moments," one of the men offered.

Jerry waited.

"He's in this too deep now," she thought excitedly. "He won't stop if he has to get the money from hell. The money's of no consequence!"

He opened the door. The tan, fighting face was lean and sharply drawn with the line of restraint that thrilled her.

He saw Jerry. A quick grin lighted his face. "Been wanting to see you. Been wanting to get up to the shop. But I've had to get going. Time's awfully short. I'm afraid to lose a minute," said he, brushing his hair swiftly. "How are you?"

He looked so clean and intent and nervous; so boyishly pleased to see her.

He couldn't be in Mary Penning's clutches and look like this!

CHAPTER L.

"YOU'RE awfully thin and beautiful!" said Jerry laughing and surveying him with open pleasure.

"Left wine and all my women at home. So I'd no choice but to be good. And keep the hair on my temples. I'll have to do that for some time. Walk the chalk line, which you'll be pleased to hear."

"You're going into it with an awful bang, aren't you?"

"I've got to. I'm late in starting. Lost month scheming around on ways and means."

"Is Paul in with you on it? At all?"

"He'll help with suggestions, of course. But the scheme will be mine—and the risk."

"You mean the money end of it? Paul isn't going to back you for the cost?"

"He can't. He's tied up in the south."

"It's going to take a heap of money, isn't it? With three men working? You shan't have to mortgage your soul for it, I hope."

"It's going to cost plenty," said he slowly. "I've got it figured out to the pennies. I think I've just about enough to get by."

"All on your own, Saxon!"

He reached for a pad and paper and began to figure—smiling as he did so. "Lady Luck was with me last year. I made some good money. And despite my wild ways, saved most of it."

He set down initials and opposite these were figures. "Some nice juicy jobs and a half, Jerry. I've $5,500—"

"Oh, you've $5,500 all your own!"

"And I figure it will just about squeak me by. If I lose, I'll be cleaned. But Jerry, if I win!"

He grinned down at her with eager, exultant youngness. "Do you think me a fool to have gambled it all, everything on this one chance?"

"Oh," said she, brimming with relief and hypnotized by his fervor, "You won't lose. Even if you lose, you win, going into it like this."

It could scarcely be plainer. He had $5,500 of his own. He would get by on this and no thanks to Mary Pennings!

Perhaps Mary wanted to back him. Perhaps Mary hoped his fund would dwindle so that she could furnish money and share in the glory of victory. So that she could go about saying: "I'm going to make Saxon the greatest architect in the country. He has the stuff and I'll bring it out!"

Jerry was convinced that Saxon knew nothing of these feminine dreams.

"Well, glad to see you up and at it, ole dear!"

(Continued Tomorrow.)

Merely Margy, An Awfully Sweet Girl

Story by Lloyd Mayer — By John Held, Jr.

YOU KNOW, MARGY, THERE HAS BEEN A LOT OF GUFF WRITTEN ABOUT YOUTH!
YES, I KNOW!
SOME POET FELLOW ONCE SAID "YOUTH IS A STATE OF MIND"
SO? WELL THEN TELL ME ONE THING!
WHAT!
IS FACE-LIFTING A MENTAL PROCESS?

"My dear, I'm all of a SHIV-and-QUIV at this point—I mean I ACtually AM, my dear, because I was HONestly TOO imPRESSed at the way ARab was sort of SPOUTing EPitaphs and things again the other DAY, my dear. I mean he's been having a sort of an intelLECtual streak or something for WEEKS, now, ever since I sort of brought up the SUBject of the adoLEScence situation—can you BEAR it, my dear. I mean I ACtually think his MIND is deVELoping or something at this point because I mean he's sort of been WEANED from the SAXophone idea, my dear, and is sort of CONsecrating on making SENSE, do you know what I mean? Well, ANYways, my dear, he sort of conFIded to me that he NURtures a SEeret PASsion to WRITE or something, which I think is SIMply KILLing because I mean can you IMAGine what anything ARab would WRITE would READ like, my dear? I mean every time I get a LETter from him I NEARly have hysTERics because I mean he's POSitively ilLETTERit or something because I mean half the WORDs are misSPELLED and the WRIting, my dear, looks like NOTHing HUman! Well, ANYways, he says he wants to sort of WRITE things about the YOUNGer generation and he says I'm an inspiRAtion or something—can you BEAR it? I mean I think the IDEA of inSPIring ARab to LIT'ry enDEAVors at this point is SIMply KILLing, my dear—I mean I ACtually DO!"

Love's Embers

Absorbing Sequel to "Revelations of a Wife"

By ADELE GARRISON

A Clue to the Lincoln Mystery to Be Pursued

MARY closed the door upon her last word, and I sat staring after her with the feeling of one who just has been made the subject of an experiment in telepathy. The girl had voiced the suggestion which had been milling around in my brain ever since I had overheard Eleanor Lincoln's impassioned objection to Dicky's request that for the sitting she had promised him, she should pose with Fedor, the wolfhound. The nervous intensity of the girl's manner had brought back most vividly a scene in her own drawing-room at The Larches when her eyes had widened terrifiedly at Mrs. Townsend's remark that she had seen some painting which reminded her forcibly of Miss Lincoln and Fedor.

I was glad indeed to hear Lillian's knock upon the door. I felt that I needed her advice upon the problem which Eleanor Lincoln presented, and though I guessed that she had many questions concerning Philip Veritzen which she meant to ask me, I gave her no chance to utter them.

"I'm going to stage a monologue," I told her, when we were seated opposite each other. "I simply must get this affair figured out. So please lend me your ears and your mind till I finish. Afterwards, I'll listen to you."

"You may fire when you're ready," she quoted, and I promptly went over every incident of my experience with Eleanor Lincoln, some of which she had heard before and some which she had not. As I finished with Mary's suggestion that I ask Mrs. Townsend to show me a copy of the picture which had reminded the Southampton woman of Miss Lincoln and the dog, Fedor, Lillian nodded her head.

"That, of course, is the thing to do. The key to the mystery obviously is there. The girl's objection tonight to Dicky's suggestion for the pose he wanted confirms that. But you'll have to be canny about it. I think this is a bigger thing than we imagine and we can't set gossiping tongues clacking. You can't let Mrs. Townsend know you are interested in that picture, or that you attach any significance to the incident. But—is there any excuse you can make for calling upon her?"

"There is a matter of a committee list for that charity fete," I remembered.

"Good! If I were in your place I'd get over there as soon as possible. Don't hint pictures, but you're adroit enough to get her to showing you her collection of copies. She's quite proud of them. I understand she makes a fad of binding them beautifully. And—if you do make any surprising discoveries, keep your poker face."

"Do you suppose that Mr. Veritzen also has seen that picture of which Mrs. Townsend spoke?" I asked.

"Why?" she countered quickly.

I told her of the great producer's extraordinary reaction to the discovery that Miss Lincoln intended to pose for a series of Dicky's illustrations. Her eyes narrowed as she listened and I saw that the recital held something of especial interest to her. But her comment when I had finished was a light, mocking one.

"Perhaps the fair Eleanor is Phil's long-lost daughter with the strawberry mark upon her shoulder," she gibed.

"Isn't it more likely that he has fallen in love with her?" I asked, speaking aloud a thought which had come to me at the revelation of Mr. Veritzen's astounding protest against Eleanor Lincoln's posing for Dicky's drawings.

(Copyright, 1928, Newspaper Feature Service, Inc.)

For Slender Women

Flat box-pleats on skirt and blouse give a very new line which is most becoming to the slender woman.

Sensational Offer!

FASHION'S NEWEST CREATION

Fancy Colored Stones in 14-Kt. Solid White Gold

$10 Charge it On the Pay-As-You-Earn Plan

50c Twice a Month

An advantageous buy — makes possible this wonderful offer.

Something new in finger rings. A daintily pierced design, with your choice of Ruby, Amethyst, Topaz, Aquamarine or Emerald color stones of clear, sparkling beauty. Completely surrounded with a wreath of indestructible seed pearls. An exceptionally good value at this Special Price..... $10

Special Watch Values This Week

ELGIN

On the Pay-As-You-Earn Plan

No exacting weekly installments; no collectors. Just a sensible, Pay-As-You-Earn plan. Similar to a department store charge account but with much more liberal time.

IOCO

$1.65 Twice a Month

TWO sparkling DIAMONDS set in platinum with four blue synthetic sapphires give a touch of distinction to the 14-KT SOLID WHITE gold watch. Fully guaranteed, jeweled lever IOCO Movement.

Now at Only..... $33

85c Twice a Month

A finely jeweled Elgin movement in a white gold filled case. A watch built for real service. Accurate and dependable. Right up to the minute in style.

Now at Only.... $17.50

The Charge Account DeROY 544 Smithfield St (Same Block-DAVIS Theatre)

Louis DeRoy & Bros.—Over 70 Years a Cash House. Now Same Price Basis But You Can Pay-As-You-Earn.

30 Years of BETTER

ICE

SERVICE

Consolidated Ice Company

(Advertisement.)

DANDRUFF

A Sure Way to End It

There is one sure way that has never failed to remove dandruff at once, and that is to dissolve it, then you destroy it entirely. To do this, just get about four ounces of plain, ordinary liquid arvon from any drug store (this is all you will need), apply it at night when retiring, use enough to moisten the scalp and rub it in gently with the finger tips.

By morning, most, if not all, of your dandruff will be gone, and two or three more applications will completely dissolve and entirely destroy every single sign and trace of it, no matter how much dandruff you may have.

You will find too, all itching and tingling of the scalp will stop instantly, and your hair will be fluffy, lustrous, glossy, silky and soft, and look and feel a hundred times better.

(Advertisement.)

Dye or Tint Faded Underthings Right in Rinse Water

Lingerie can always be kept bright, fresh and colorful—without fuss or bother—with Gypsy Dyes.

Can you imagine anything easier than this? Just add a few drops of Gypsy Dye to the rinse water—like bluing—and faded, lifeless, underthings take on radiant new beauty! No boiling required. Results are perfect, every time!

Every fastidious woman will want Gypsy Dyes conveniently at hand. Stop today at any drug or department store and take home a bottle to try.

Gypsy Dyes

(Advertisement.)

Tender, Aching Feet

Be good to your poor, tired, shoe-shaped feet! Bathe them in "Tiz." You can just feel your feet saying "Thank you!"

"Tiz" draws out the acids and poisons that cause your feet to swell, ache and burn. Also takes all the pain out of corns, bunions and callouses. You'll have happy, willing feet and be able to wear smaller shoes if you'll indulge them in "Tiz." Many weeks of solid foot comfort for few cents in every box of "Tiz." All drug and department stores sell it.

Guaranteed pure imported

POMPEIAN OLIVE OIL

Sold Everywhere

(Advertisement.)

When Your Skin Begins To Age

Use this new wonderful Cleansing Cream containing Cocoa Butter. Keeps the skin firm and plump while it melts into the pores and takes out all the grime and dirt. It is so different from any other cream. Will not grow hair—keeps complexion young. Ask for MELLO-GLO Cleansing Cream—it's marvelous.

MEYER JONASSON & CO.

Liberty and Oliver Avenues—Call ATlantic 8300

Tomorrow!

NEW HATS OF CROCHETED VISCA

Exceptional Values at $5.00

Unusually smart, with their soft lines and flexible bodies. Many of the most attractive models combine visca with a clever arrangement of feathers or flowers. In the most fashionable colors!

Black, Navy, Sand, Rose Beige, Gray, Red, Copen, Almond, Pink, White, Maize, Orchids

Look at your SHOES!

You cannot be neat unless your shoes are well shined!

Be "polished"—spend 2 minutes a day with

SHINOLA OR 2 IN 1

10c and 15c — 15c

The Home Shoe Polishes

All Colors—At All Dealers

P. S. Treat your car to a quick, brilliant, non-spotting shine! Use 2 IN 1 or Shinola—Tan for body and fenders (will not affect color of car). Use 2 IN 1 Black for the top.

"Mad Dog" Bites Six

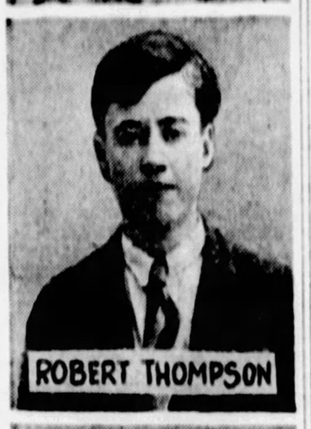

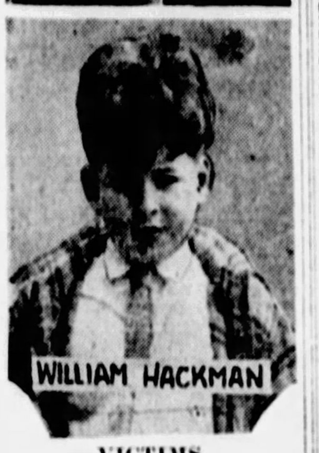

VICTIMS

A dog biting five children and one adult in Edgewood before shot by police, West Penn Hospital attaches report, had had rabies, examination showed. The dog's victims are pictured above: John Holleran, 11, 124 Elm street; Robert Thompson, 14, 12 Brinton road, and William Hackman, 10, 124 Elm street. The dog also bit its owner, Mrs. A. B. Gibson, 221 Lehigh avenue; her daughter, Margaret, 8, and William Englehart, 7, 226 Lehigh avenue.

SCHOOLEY HAS BIRTHDAY

Friday, the thirteenth, notwithstanding, friends of Roy D. Schooley will celebrate his birthday tonight at a dinner in the blue room of the William Penn Hotel. Peter Glick will be toastmaster. The speakers include Mayor Charles H. Kline, Commissioner Joseph G. Armstrong and Col. Eric Fisher Wood. Walter J. Lloyd is chairman.

FIRE CAPTAIN DINED BY BOYHOOD FRIENDS

Fire Capt. Samuel J. Miller of No. 48 Engine Company was honored last night at a testimonial dinner held at the Fort Pitt Hotel by boyhood friends. Leonard S. Levine was toastmaster and the speakers were Councilmen Daniel Winters and Charles Anderson, Fire Chief Richard Smith, Dr. D. L. Simon, Maj. Clyde Miller, county poor director; State Senator James J. Coyne, and Police Supt. Peter P. Walsh. Louis Schwartz was in charge of arrangements.

UNIONTOWN PLANT TO OPERATE AT CAPACITY

UNIONTOWN, Pa., April 13.—Employes of the local plant of the Richmond Radiator Company were notified yesterday that commencing Monday the plant would operate on a six day basis. The plant at present is operating four days each.

HIKING CLUB TO WALK TO CORAOPOLIS SUNDAY

The hike scheduled for Sunday by the Pittsburgh Hiking Club is from Fleming Park to Coraopolis, nine miles. The hikers will take Car No. 23 leaving Penn avenue and Stanwix street at 1:40 p. m., to Fleming Park.

Marriage Licenses

Edward A. Proctor ..... Detroit, Mich.
Mary McC. Woods ..... Sewickley
Raymond L. Roth .... East Columbus, Ind.
Alice W. Addy ..... Pittsburgh
Joseph Klobcar ..... Pittsburgh
Violet Zupancich ..... Pittsburgh
John Bock, Jr. ..... McKeesport
Helen Foltan ..... Munhall
Kolman Kirner ..... Pittsburgh
Ida B. Palmer ..... Pittsburgh
Albert W. Smith ..... Piedmont, Cal.
Frieda E. Bruening ..... Pittsburgh
Fred Hinton ..... Pittsburgh
Genevieve Riley ..... Pittsburgh
Howard C. Krepley ..... Ross township
Amelia A. Truemper ..... Pittsburgh
John Herman ..... Bridgeville
Mathilda Mikus ..... Federal
Ralph Lange ..... Pittsburgh
Tresa Macklin ..... Pittsburgh
Kassey D. Hasaho ..... East Pittsburgh
Mary Pchena ..... Wall
Augustine C. Fauth ..... Pittsburgh
Mary E. Farrell ..... Pittsburgh
Florence O'Donnell ..... Monessen
Dorothy Cratty ..... Butlerville
Paul Edens ..... Pittsburgh
Izabella Nigg ..... Pittsburgh
John Jacox ..... New York City
Anne E. Keefe ..... Pittsburgh
Robert Fornoff ..... Pittsburgh
Theresa Klem ..... Pittsburgh
John Noglik ..... North Braddock
Margarete Schaefer ..... Pittsburgh
Harry W. McDonald, Sr. ..... Pittsburgh
Martha A. Cooke ..... Mt. Oliver
Herman Adams ..... Turtle Creek
Jennie Falke ..... Turtle Creek
George V. White ..... McKeesport
Lavern Morris ..... McKeesport
Jeremiah McElligott ..... Pittsburgh
Margaret Curtin ..... Pittsburgh

Enroll the Children in the Special Saturday Classes in Wadee and Fabric Painting with Gypsy Dies
(Modern Art Studio—Eleventh Floor)

McCreery & Co.

Miss Anne Harris, New York Representative for Dorothy Gray Toiletries, Here Tomorrow—Consult With Her
(Street Floor)

WOOD STREET AT SIXTH AVENUE. TELEPHONE ATLANTIC 4600

Saturday—Featuring a Collection of

McCreery Fox Scarfs

$65.00

Pointed foxes, brown foxes and red foxes—each personally and carefully chosen by the McCreery fur stylist—assuring its desirability.

Foxes are the leading Spring Fur—worn with the furless coat or with one's frocks on coatless days not far away.

Other Pointed Foxes **$45.00** to **$110**
Other Red Foxes **$29.50** to **$98**
Other Beige Foxes **$39.50** to **$85**
Cross Blended Foxes **$39.50** to **$85**

Pastels, too, created by dyeing white foxes to exquisite tints, in full assortment.

(McCreery's—Third Floor)

Ultra-Smart Coats

That Madame and Mademoiselle Will Choose for Dress Wear, for Town Wear, for Travel

$69.50

Interesting to the fashionables are divers fine points that distinguish this group; for instance:

The Coat with the Notched Mole Collar.
The Coat with the Deep Sand Weasel Cuffs.
The Coat with the Standing Squirrel Collar.
The Coat with Satin Bands in Geometric Formations.
The Coat with Fur Cuffs and Satin Scarf.
The Coat with the Erkimine Collar and Cuffs.
The Coat with an Ornate Satin Border. (Pictured).

Preferred colors: Black, middy blue, santana, beige. Light furs on dark tones—all-black models—all-light models.

(McCreery's—Third Floor)

Each Day Brings McCreery's

New Late-Model Hats

Chic Designs for Tailleur, for Sports Wear, for Afternoons

$10

Trig little straw hats of sheer or firmer glistening braids—swagger felts—viscas smartly showing felt brims—transparent hats of the afternoon type in alluring lacy effects.

(McCreery's—Fourth Floor)

Saturday! An Offering of

200 Men's New Two-Trouser Suits

---of McCreery Quality

$37.50

To men who know the standard of excellence that the McCreery label signifies, this announcement holds untold meaning.

McCreery-tailored suits . . . of fine, pure wool fabrics . . . in the newest patterns and colors . . . two- and three-button models . . . with an extra pair of trousers . . . for $37.50!

(McCreery's—Seventh Floor)

Profit by the Special Selling of

Men's High Quality Athletic Union Suits

$1.15 Six for $6.50

Quality underwear by a famous maker—at a price that urges a whole Summer's supply! The materials are fine, firmly woven madrases with mercerized self stripes or jacquard designs . . . the cut is full . . . armholes are taped . . . button-holes, seams and points of strain have received careful attention for wear.

Side Leg Opening With Blouse Back—Seat Opening With Web Back—Sizes 36 to 50

(McCreery's—Street Floor—Just Inside the Wood Street Entrance)

Apparel News for Youthful Sets

Modes of the advancing season interpret the spirit of modern youth in fashions attractive and inexpensive.

Small Misses' Spring Coats

Sportive and dress fashions—blithely done in tweeds, kasha-like fabrics, and modernist mixtures. Some rely upon clever tailoring—pockets, seams, tucks and buttons—for chic. Others take throw scarfs of plaided silk or have small Pahmi collars. Sizes 13, 15 and 17.

$25

Girls' Dress Coats

Suavely styled of Kasha-like fabric in natural, rose, Monet blue or green tones—some with contrasting bands. A group of tweed sports coats as well as navy cheviot regulation models trimmed with gilt insignia at the same price. Sizes 6 to 12.

$15

Little Girls' Silk Frocks

Smocked dresses in charming colors—frocks that are tailored to be diminutive versions of those that Mother wears — frocks in ingenue Gretchen style with Irish and filet laces on their collars and cuffs—sprightly little flower prints. Long or short sleeves. Sizes 6 to 14.

$10

(McCreery's—Third Floor)

Children's Novel Sports Hosiery

Gay Spring patterns in seven-eighths length hosiery — all-over patterns with turn-back cuffs. Diamonds, stripes, jacquards-and-stripes in smart colors. Sizes 7½ to 10½.

50c 75c $1.00 $1.65 $2.50

(McCreery's—Street Floor)

Boys' Suits

Measuring up to our high standards of tailoring, styling and fabric—stalwart and perfect fitting—with two- or three-button coats and extra golf knickers.

Patterns are new tan and grey mixtures and broken checks. All seams are taped—pockets are bar tacked. Every detail of finish argues for long and faithful wear—every pattern and color stamps them new and smart for Spring. Sizes 7 to 16 years.

$10.50

(McCreery's—Fifth Floor)

Children's Shoes

Tan Elk Oxford — soft and flexible, for tender, romping feet. Sizes 5½ to 11.

$3.45

Little Misses' Sports Oxford—The famous "Pied Piper" brand, with nine patented health features. Of cream colored calf, with galuchat-like trim and rubber heels.

Sizes 12½ to 2

$5.00

(McCreery's—Fifth Floor)

Tots' Springt'me Coats and Hats

Swagger coats tailored of basketweave, tweeds, cheviots, camel's hair — some in straight double-breasted style, others with cordings or stitchings or braidings. Checks trimmed in solid colors. Regulation navy blue coats with gilt insignia.

$10 to $25

Hats to match **$2.95** to **$10**

(McCreery's—Fifth Floor)

Do you buy blades with "hope" and shave with "despair"?

Do you pay good money for bad blades? If you are not "set" and will face facts, we will give you free a Gem Safety Razor and two Gem Blades, so that you may discover those glorious "Light-touch" shaves.

free

GEM Razor *and* 2 Blades

free with package of 10 Gem Blades–69c

Judgment has triumphed over habit! Men who have slaved and shaved with poor blades for years have opened their eyes and closed their purses to unreliable blades. The Gem Show-Down Deal did it! It's a show-down on the whole shaving situation!

We give you free of obligation a Gem Safety Razor and two Gem Double Life Blades so that you may convince yourself that Gem outshaves and outpleases every other blade, hands down.

All we ask is a fair trial! Thousands, in fact millions of men have seen, shaved, and switched to the new Gem Blade on this test. You, too, owe it to your face to make the test! Enjoy the vastly better "*Light-touch*" shaves and break that bad blade habit–for keeps!

GEM Show-Down DEAL

Go to your dealer, pay him 69c—the regular retail price for 10 Gem Double Life Blades. He will give you the new Gem Razor and 2 extra blades *with our compliments.*

Shave with these 2 blades often. Submit them to every test. They must give you the smoothest, coolest shaves your face ever felt. If they fail to satisfy—return the 10 blades intact, and get back your full purchase price of 69c without quibble, quarrel, or question!

GEM SAFETY RAZOR CORPORATION
FACTORIES • • • BROOKLYN • • • NEW YORK

GEM Show-Down Deal

SPORT COMMENT by JAMES J. LONG

MILJUS BUCCO HOPE TODAY

RANGERS REMAIN IN SERIES

SUN-TELEGRAPH SPORTS

BEST IN PITTSBURGH — FRIDAY — 13, 1928 — THIRTY-ONE

"Too Much Alexander" Is Story of Bucs' Second Successive Defeat—His 349th Victory—Only Question of Time Until Pirates Get Going—Frisch's Great Start. Even Minors Reject Jim Thorpe Now.

PITTSBURGH baseball fans are not of the alibi-seeking sort, being ever willing to acknowledge an honest defeat and to give the "other fellow" full credit for having been good enough to administer it.

Grover Alexander

But even if they were of the sort that hunts alibis they'd have a high old time finding one for that Pirate defeat of yesterday, the second in two starts.

It was simply a case of too much Alexander. He had the Bucs at his mercy from start to finish. That's why, in addition to being defeated, they suffered the humiliation of being the first and only team in either major league to be shut out to date.

THE seven runs that the Corsairs made the preceding day would have been enough to win yesterday's game, but old Aleck saw to it that they didn't get them.

So, we're still trouping with the National League's tail-enders, with a victory column that is as bare as Mother Hubbard's well-known cupboard.

Burleigh Grimes did not pitch a bad game, but against Alexander's air-tight hurling his efforts were wasted.

EVERY year they back up the wagon for Aleck as one of baseball's unburied dead, but every time he comes back and demonstrates that he still deserves a place among the stars.

The old wizard celebrated his forty-first birthday anniversary on February 26, but his age seemingly has not affected his slab prowess, for if there is any better pitching anywhere than the veteran uncorked yesterday the Pirates beg to be excused from looking at it.

TRUE, Alexander cannot pitch as often as in the old days, and it is doubtful if he will bear up through the whole season at his starting gait against the Bushmen, but even if he doesn't smash any records his beginning yesterday was enough to clinch his standing more tightly than ever as one of the greatest moundsmen of all time.

THE most remarkable part of it all is that in his form of yesterday he is good as he ever was.

This is Alexander's eighteenth season in the National League, and his victory over the Pirates yesterday was the 349th he has placed to his credit in the senior major circuit against a total of 188 defeats.

Burleigh Grimes

That spells a percentage of .650, which means that Aleck has won 65 per cent of his games since he broke into the main tent in 1911.

Perhaps there is some other pitcher of the same age who has won 65 per cent of his games since 1911 and is still good enough to go in there and shut out a club that won the pennant last year, but a careful scrutiny of the baseball per cents fails to reveal him.

"WHAT is the secret of Alexander's success at this late stage of his career?" is a question that is frequently asked.

"Control" is the answer. At the age of 41 a pitcher could not be expected to have the same old power in his hurling arm, but while Aleck's wing is not what it used to be he still has such wonderful control that he could throw the ball into the proverbial tincup.

He knows the weakness of every batter in the league, and the hitter is apt to get a headache waiting on the old-timer to give him a good one.

The best you may expect to get from Alexander, even when the count is three balls and no strikes, is a pitch that barely cuts one corner. And he is always figuring at least one pitch ahead, besides.

DESPITE the second defeat of the Picaroons and the added ignominy of being decorated with a row of horse collars, there is no more cause for alarm than there was after the first defeat on Wednesday.

It's simply a case of getting off to a bad start. Of course, every one likes to be right up front with the leaders of the procession, but being at the foot at this early stage of the pennant proceedings carries no dire forebodings. A couple of days may change the entire complexion of things.

So there is nothing to worry about. Every club must have its bad spells as well as its good ones, and the Bucs will be in clover later when some of the clubs that are most fortunate now begin to get some of the breaks of the other variety.

BEING tied at the foot of the procession with the other clubs that have yet to win a game puts the Pirates in a position they did not experience during all of last year. In 1927 they never were lower than fifth place, and were on that round of the ladder for only three days. This was due to the fact that they made a far different start from that of this year, as they won their first three games last season and captured seven of their first eight contests.

Frankie Frisch

THE Pirates might have shown to considerably better advantage in St. Louis on the first two days of the season if a guy named Frisch had been somewhere else.

It looked as if the Giants were getting all the better of it when Frisch was traded for Hornsby, but now Hornsby has been disposed of and McGraw is depending upon young Andy Cohen, while Frisch in St. Louis is starting out like a hurricane. All that he did against the Pirates in the first two games was to make five hits and score five runs in seven times at bat, an average of .714. And that doesn't tell it all, for two of his hits were home runs and two were doubles and he stole a base in addition, besides accepting all of 11 fielding chances.

(Continued on Page Thirty-three.)

CUYLER vs. ADAMS

Sparky Adams, second baseman, Pirates.

BATTING.									FIELDING.			
AB.	R.	H.	2B.	3B.	HR.	SH.	SB.	PCT.	PO.	A.	E.	PCT.
3	0	0	0	0	0	0	0	.000	2	4	0	1.000

Hazen Cuyler, right fielder, Cubs.

3	0	2	0	0	0	0	1	.333	3	0	0	1.000

MAROONS BEATEN IN 4TH GAME

MONTREAL, April 13.—(AP.)—For the second time in the world series for the professional hockey championship, the New York Rangers have drawn up on an equal footing with the Montreal Maroons.

The New York sextet, champion of the American group of the National League, staved off defeat in the five-game competition by turning back the Maroons in the fourth tilt last night, 1 to 0, sending the series the full distance with the final and deciding tussle down for Saturday night. The clubs now stand deadlocked at two games apiece. The Rangers captured the second and fourth clashes while their Dominion rivals annexed the first and third skirmishes.

The lone goal of last night was scored by Frankie Boucher, center, early in the second period when he grabbed a rebound off Benedict's pads and sniped the disc over the flattened body of the Montreal goalie.

Alex the Great!

Yesterday's Score.

PITTSBURGH.	AB.	R.	H.	P.	A.
L. Waner, cf	4	0	1	2	0
Adams, 2b	4	0	0	1	3
P. Waner, rf	3	0	1	2	0
Wright, ss	4	0	0	1	3
Traynor, 3b	4	0	1	0	2
Grantham, 1b	4	0	1	12	0
Barnhart, lf	4	0	1	3	0
Gooch, c	3	0	0	3	0
Grimes, p	3	0	2	0	3
Totals	33	0	7	24	11

ST. LOUIS.	AB.	R.	H.	P.	A.
Douthit, cf	4	1	2	5	0
Holm, 3b	4	1	2	1	3
Frisch, 2b	3	1	2	2	6
Bottomley, 1b	4	0	0	15	0
Hafey, rf	4	0	1	0	0
Roettger, lf	4	0	1	0	0
Thevenow, ss	3	1	1	1	2
O'Farrell, c	4	0	0	3	0
Alexander, p	4	1	1	0	4
Totals	34	5	10	27	15

Pittsburgh	0	0	0	0	0	0	0	0	0	—0
St. Louis	1	2	0	0	2	0	0	0	*	—5

Error—Grimes.
Earned runs—St. Louis 4.
Two-base hits—Douthit, Roettger.
Three-base hit—Holm.
Home run—Frisch.
Runs batted in—By Frisch 3, by Douthit 1, by Holm 1.
Stolen base—Barnhart.
Double play—Alexander to Thevenow to Bottomley.
First base on balls—Off Alexander 1 (P. Waner); off Grimes 1 (Thevenow).
Passed ball—Gooch.
Sacrifice fly—Frisch.
Left on bases—Pittsburgh 7, St. Louis 7.
Struck out—By Alexander 3 (Adams, Barnhart, Gooch); by Grimes 2 (O'Farrell, Douthit).
Time of game—1:37.
Umpires—McCormick, Magee and Klem.

MAJORS

GAMES TODAY.
National League.

PITTSBURGH AT ST. LOUIS.
Chicago at Cincinnati.
Philadelphia at Brooklyn.
Boston at New York.

American League.

St. Louis at Detroit.
Cleveland at Chicago.
New York at Philadelphia.
Washington at Boston.

STANDING OF THE CLUBS.
National League.

	Won.	Lost.	Pct.
St. Louis	2	0	1.000
Cincinnati	2	0	1.000
New York	1	0	1.000
Philadelphia	1	0	1.000
Brooklyn	0	1	.000
Boston	0	1	.000
PITTSBURGH	0	2	.000
Chicago	0	2	.000

American League.

	Won.	Lost.	Pct.
St. Louis	2	0	1.000
Cleveland	2	0	1.000
New York	1	0	1.000
Washington	1	1	.500
Boston	1	1	.500
Philadelphia	0	1	.000
Detroit	0	2	.000
Chicago	0	2	.000

RESULTS YESTERDAY.
National League.

ST. LOUIS	5	PITTSBURGH	0
Cincinnati	9	Chicago	3
Boston	Rain	New York	
Philadelphia	Rain	Brooklyn	

American League.

St. Louis	7	Detroit	2
Cleveland	2	Chicago	1
Washington	Rain	Boston	
New York	Rain	Philadelphia	

GAMES TOMORROW.
National League.

PITTSBURGH AT CINCINNATI
Chicago at St. Louis.
Philadelphia at Brooklyn.
Boston at New York.

American League.

St. Louis at Chicago.
Cleveland at Detroit.
New York at Philadelphia.
Washington at Boston.

Katkish Their Hero

ALEXANDER HURLS 5-0 WIN OVER CHAMPS

By CHARLES J. DOYLE,
Sun-Tele Staff Correspondent.

ST. LOUIS, April 13.—Following their disappointing start the Pirates yesterday were actuated by a spirit of hustle that partly had its inception in the meeting held by Manager Bush just before his team took to the field of battle in the inaugural on Wednesday.

At that time, Bush put his cards on the table. The subject of honest endeavor was one of his uppermost thoughts as he talked with his players, he telling them that he

(Continued on Page Thirty-two.)

PHOTOS BY SUN-TELEGRAPH STAFF PHOTOGRAPHER.

LOCOMOTIVE WORKS EMPLOYES TO ROOT FOR BOXER

When Jack Katkish of Lawrenceville meets Jack Zivic, formerly of the same community but now of New York, in the 10-round main bout at Motor Square Garden next Monday, he will have the solid support of the H. K. Porter Company employes. Katty lives just around the corner from the locomotive plant at Forty-eighth and Hatfield streets and is a great favorite with executives and other workers there and they plan to attend the biggest fight of Jack's career to date in a body. Harvey LeFevre, sales manager of the company and a prominent A. A. U. official, and Grant Carson, assistant treasurer of the concern, are two of Katkish's staunchest boosters, while Nick Starr has been acting as an advisory and submanagerial capacity for Jack since the latter left the management of Jimmy Bronson of New York to go on his own. Incidentally, Zivic still is under the management of Bronson and a feudal touch in this connection is added to the bout between two of the hardest punchers ever developed in this section. The Misses Householder and McKinley are office employes of the H. K. Porter Company who posed with Katkish to show the photographer that they're pulling for Jack to win. Pictures were taken during the lunch hour yesterday.

PUBLIC LINKS OPEN MAY 1

By VERNON A. SWARTSFAGER.

The city municipal golf links in Schenley Park will be opened on May first, provided weather conditions permit the completion of pre-season work upon the layout, according to the Bureau of Parks today.

A good bit of work is being done in fixing up the greens and fairways, which will not be finished by May 1 if the weather continues cold. A break of good warm weather will mean a certain opening on May 1, however.

Golfers of the public links throughout the city are eagerly awaiting the opening day. Al McBride again will be the Schenley professional.

Travia Waner Signs With Johnnies

JOHNSTOWN, Pa., April 13.—(AP.)—Travia Waner of Ada, Okla., cousin of the famous Paul and Lloyd Waner of the Pittsburgh Pirate outfield, has accepted terms to play with the Johnstown club of the Middle Atlantic League. He will report next Sunday at Front Royal, Va., where the Johnstown squad will go into spring training.

CHILLY SAUCE BY CHILLY DOYLE

Sun-Telegraph Staff Correspondent.

ST. LOUIS, April 13.—The Cubs won nearly every exhibition game played in the spring and then jumped into the real stuff like our Pirates. The Yanks played like semi-pros throughout the preliminary season and found their punch at the right time.

IN A terrible outburst of wildness yesterday afternoon, Alexander walked a Pirate. Paul Waner drew the pass with two out and nobody on. Try to get a walk out of the veteran when he is in a jam!

ABOUT 25 young pitchers in the National League should take a leaf out of Alexander's book in regard to control. Nearly every youngster on the field here can throw a ball better than Aleck, but how many of them can blank the Cardinals or Pirates in nine innings?

BILL M'KECHNIE appears to have a very smart ball club. Frisch and Thevenow are studious infielders who play the batters beautifully and of course Bob O'Farrell is one of the game's greatest catchers. Then there are Rabbit Maranville, Jack Onslow and other wiseacres on the bench.

THEVENOW looks as good as a bundle of Bank of Italy stock. Tommy made two plays yesterday that set him back in his 1926 world series form as far as this writer is concerned. Frisch also is playing brilliant ball. It's rather strange that Frisch, a big star at second, is an awful flop in the shortfield.

Just a Moment--

THE SUN-TELE was the only paper in Pittsburgh yesterday to present its readers pictures of the opening game between the Pirates and Cards at St. Louis. They appeared in all editons.

These pictures were taken by Dan Benjamin, staff photographer, and were rushed here by airplane.

The Sun-Tele did this only to continue its policy of being FIRST WITH THE LATEST!

GIANTS DROP LAI

NEW YORK, April 13.—(INS.)—The New York Giants have released Buck Lai, Chinese infielder, to the Jersey City club of the International League.

KATKISH NEAR TOP FORM

Jack Katkish will engage in his last hard workout today for his 10-round windup battle with Jack Zivic at Motor Square Garden next Monday night. He will taper off with a light session in the gym tomorrow and simply rest up then until bell time.

Zivic is expected in from New York Sunday morning.

Vince Dundee, brother of Joe, the welterweight champion, boxes Jackie Fields at Los Angeles next Tuesday night.

Bernard Kelly Jr., of McKeesport, has matched Monte Sirkis, whom he now is managing, and Al Dundee for a 10-round bout at Mansfield, O., April 23. Either Teddy Welsh or California Joe Gans will appear in another 10-rounder on the same card.

Mull Bowser would like to get Frank Moran, his 178-50-pounder of Homewood, on in bouts at Motor Square Garden, McKeesport and Washington, Pa.

Fay Keiser, the veteran, comes out of retirement to fight K. O. Yutze in a 10-round grudge fight at Cumberland tonight.

The large entry of amateurs competing in the A. M. A. seniors championships at Motor Square Garden tonight and tomorrow night is pointing for the National championships and Olympic tryouts at

(Continued on Page Thirty-two.)

In Tourney

BATTLE TONIGHT

These boxers, along with a large list of others, will compete in the Allegheny Mountain Association A. A. U., senior boxing championships at Motor Square Garden tonight and tomorrow night, the winners in each class of which will represent Pittsburgh in the national championships and Olympic trials at Boston, April 23-24. Iovino and Kyburski represent the Swissvale A. C. and Profio boxes for the Pittsburgh Lyceum and Andrucci for the Willow Club. Kyburski and Profio are welterweights, Andrucci is a lightweight and Iovino a bantamweight.

SWIM STARS OPEN MEET AT PITT TONIGHT

Prohibition Note: Pitt Swim Meet to Be Wet Affair

★ SUN-TELEGRAPH ★ SPORTS ★

Equals Record

AUSTIN, Tex., April 13.—(AP.)—Aubrey Cockrell, Austin star, formerly of Texas University, equaled Paddock's world record of 9.5 in the 100-yard dash here yesterday.

INDOOR SPORTS by Tad

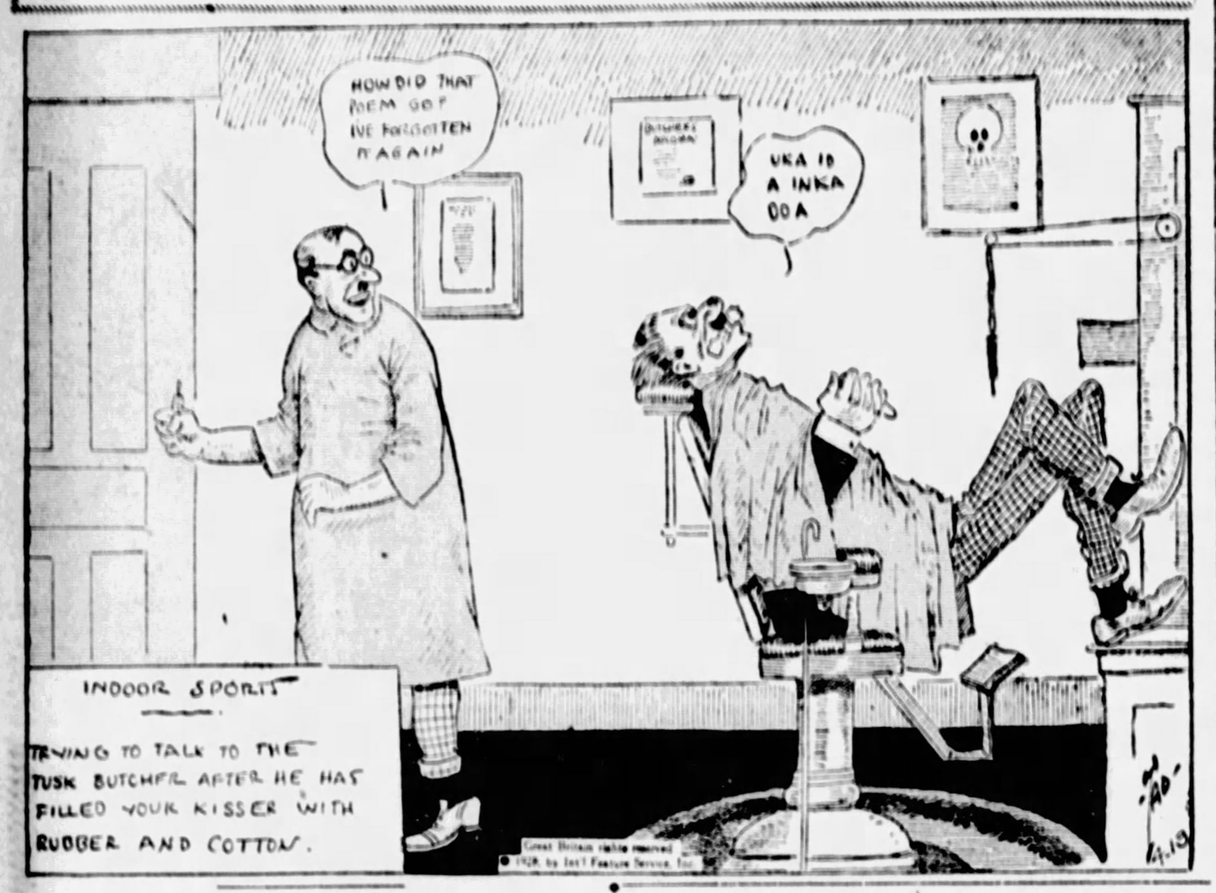
HOW DID THAT POEM GO? I'VE FORGOTTEN AGAIN
UKA IS A INKA OOA
INDOOR SPORTS
TRYING TO TALK TO THE TUSK BUTCHER AFTER HE HAS FILLED YOUR KISSER WITH RUBBER AND COTTON.

Panther Net Squads Drill

By JESS CARVER.

UNIVERSITY and city scholastic swimming records will be heavily assaulted today and tomorrow as more than 150 crack high school aquatic stars and the members of the Pitt varsity and freshman teams compete in the annual University of Pittsburgh Interscholastic and university swimming championship in the Trees' Gym pool.

The meet will get under way tonight at 8 p. m., with the running off of trial heats in both the senior and junior high school events. Capt. Wright of Pitt and Al Mango will lead the attacks on the Pitt records.

One championship will be decided tonight, that being the fancy diving, for both high schools and for the varsity and freshman swimmers. Preliminary heats to determine finalists will be held in the 100-yard back stroke, 40-yard free style, 220-yard free style, 100-yard breast stroke and 100-yard free style events.

Tomorrow afternoon the finals will be staged in these events and the relay championships staged.

Capt. Wright of Pitt will make a determined effort to crack his own university record in the 40-yard free style. The mark at present stands at 0:18 2-5. Al Mango of Erie will swim the 150-yard back stroke distance in an attempt to set a new record. Wright will also make an effort to better his own 50 and 100-yard free style records. The 100-yard mark he must lower was set by himself this year and is 0:55 flat.

PITT NETTERS START

The Pitt varsity and freshman tennis squads will report for their initial outdoor practices of the season today and will work out on the Stadium courts, located behind the two goal posts.

The Panther yearling squad will be strengthened considerably by the presence of Eddie Jacobs, former national junior champion and ranking star, who will report for the team this year.

CELTICS AFTER CUP TITLE

By TOM BIRKS.

Their second battle in quest of the Western Pennsylvania soccer title now held by Heidelberg will take place tomorrow at Westinghouse High School field when the Pittsburgh Celtics tackle the German Sport Club.

The Celtics safely negotiated the first hurdle last Sunday when the Douglas was eliminated. The second battle finds the German club trying to stop the Celtics, and fans can depend upon seeing a good game. The game will start at 3:30 p. m. with Doneghay in charge.

PIRATES

(Continued from Page Thirty-one.)

would demand "hustle" at all times. The two defeats sustained at the hands of the ambitious Redbirds have not had the effect of getting the Pirates entirely "down." It takes real courage to smile in defeat, and the Bushwhackers certainly are not moaning.

The second setback was the result of a display of pitching on the part of the man who many think is the greatest pitcher who ever went to the slab in the national pastime. Grover Alexander shut the door in the faces of the Pirates and the manner in which he handled the league champions left no room for argument. Quite a few balls were hit hard by the Pirates, but Aleck was pitching with the position of his fielders considered and for most part the warm smashes went right into somebody's hands.

The master used his brush just as cleverly at the finish as he did when he started his diamond picture: yes, he seemed to be even more artistic in the closing moments of his scoreless performance. Aleck took three Pirates in a row in the ninth round and galloped off the field like a school boy with a five to nothing success. Burleigh Grimes was very good in spots, but the Cards had a vigorous attack up their sleeves and probably would have been tough for any pitcher in the business.

Bush announced this morning that John Miljus would take a crack at the Redbirds in the final game of the series this afternoon. Penn Avenue John is likely to be opposed by Fred Frankhouse, one of the most promising of the Cardinals' pitchers and the same boy who won six games in a row last summer after coming up from the Texas League.

GRIMES HURLS WELL

Grimes had a bit of hard luck at the outset of the battle. Taylor Douthit, lead-off man for the Cards, pulled a bounder toward third that hit the bag and rolled into left field for a double. On Holm's bunt the Pirate pitcher, who is conceded to be one of the best fielding hurlers in baseball, tried for a championship play. The active sharpshooter sprang for the ball and turning flung it to Traynor. A good toss would have completed the worthy effort, but Grimes threw low and both runners were safe. Frank Frisch, the hero of the battle, drove over Douthit with a fly to Paul Waner.

FRISCH HITS HOMER

Frisch is more popular in St. Louis today than Jim Reed and Senator Jim is a knockout in this district. Fordham Frank rammed a homer into the right-field stands, his second round-tripper of the season. The clever infielder found the range on the right-field stands in the fifth with Holm on third base. The two tallies took the contest out of the doubtful state, especially in view of the invincible pitching of the great patriarch of the sport.

Alexander held the Freebooters to seven hits. Boots Grantham was the lone Bucco to amble as far as the hot corner. In the seventh Boots and Pooch Barnhart hooked up singles, the former racing to third. There was only one out at the time, but Aleck fanned Johnny Gooch to end the rally.

BOOSTERS MEET TONIGHT

Harry Keck, sports editor of the Sun-Telegraph, will speak before the final pre-season meeting of the Homewood-Brushton Baseball Boosters' Club in the Carnegie Library, Hamilton and Lang avenues, at 8:30 this evening. Plans will be furthered at this affair for the club's old-time dance and bingo party, to be held in the Bryn Mawr auditorium next Wednesday evening.

BOUTS FEATURE SMOKER

Five three-round bouts will feature the boxing smoker and entertainment of East Liberty Post No. 5 of the American Legion in the Signal Corps Armory, Penn avenue and Station street, next Tuesday evening. Bobby Burke's Royal Quartet; Red Delphey, A. E. F. entertainer; the Musical Four, Jack Thompson and the Raspberry Gang are other numbers on the program.

JohnnyRayMayPull 'Comeback' in Ring

By HARRY KECK.
Sun-Telegraph Sports Editor.

BELIEVE it or not, but we may have Johnny Ray back in the ring in a "comback" role.

The tip comes from James (Red) Mason, manager of Cuddy DeMarco and others and former pilot of Ray and the late Harry Greb, who is at Hot Springs, Ark., with DeMarco and Ray. He writes that Ray donned the padded mittens with Cuddy the other day and looked a lot better than many fighters who are getting the money these days, and Mason has been urging him to try to get in shape for another fling. Ray left here for a vacation at the Spa after dropping out as matchmaker of the Motor Square Club.

Johnnie Ray

MASON TO HAVE HEAVY

Mason also says in his letter that he will surprise the natives shortly by handling a promising heavyweight. There has been much speculation for years about Mason's failure to go in for heavyweight talent, in view of the big money the big fellows make. Mason finally has decided to get in the swim and try for a big shot. He will not reveal the identity of his future great until he returns from the Arkansas resort.

It isn't generally known, but Larry Brignolia, of Erie, who fights Phil Scello in the semi-final to the Katkish-Zivic fight at Motor Square Garden next Monday night, is an accomplished baseball player. He had a tryout with the St. Louis Cardinals and refused to be farmed out because of his boxing activities.

SCELLO WHIPS ALLEN BEATTY

Phil Scello, McKeesport's 145-pound star, erased any doubts that might have been held as to his ability to beat Allen Beatty, Uniontown's welterweight sensation, by handing Allen a trouncing in the 10-round main bout at the Palisades last night.

Scello won nine of the 10 rounds and at no time gave Beatty a look-in. Beatty, possessing a smashing right hand, was unable to use it, and assimilated a real lacing. He won a shade in the fourth round, but trailed in all the others.

Mickey Selmen of New Castle knocked out Johnny Vivio, Hazelwood, in the third round of the scheduled eight-round semi-final. A hard right to the chin turned the trick.

Eddie Meyers of McKeesport won the decision over Young Angelo of Swissvale in the six-round second bout.

Billy Kane of McKeesport was awarded the verdict over Young Tennessee of New Castle in a slow opening bout of four rounds.

KATKISH

(Continued from Page Thirty-one.)

Boston, April 23-24. The winners here will compete in Boston.

Jack Gross of Philadelphia boxes Tony Fuente at Los Angeles tonight. Harry Blitman of Philadelphia meets Tony Mandell of Boston at Hollywood, Cal.

Phil Goldstein, local lightweight, boxes Eddie Elkins at Holyoke, Mass., tonight. He originally was slated to meet Maxie Strub at Erie.

PILOT DROPS DEAD AS FIGHTER WINS

SAN BERNARDINO, Cal., April 13.—(AP.)—Theodore Binzenn, retired capitalist of Joliet, Ill., and lately manager of Neil Clisby, Riverside, Cal., Negro heavyweight boxer, dropped dead shortly after seeing his boxer knock out Louis Alvarado, San Diego fighter, in the second round of a match here last night. A doctor said heart failure, induced by excitement, had caused death.

TEXAS LEAGUE STARS SUFFER BROKEN LEGS

HOUSTON, Tex., April 13.—(AP.)—Two Texas League baseball players suffered broken legs in the same inning of the Waco-Houston game here yesterday. They were Homer Peel, Houston left fielder, and Felix Vigare, Waco third baseman.

Peel broke his leg in the seventh inning when he ran into a fence in attempting to catch Vigare's fly. A few minutes later Vigare's leg was broken when he slid into home plate. Both were veterans and stars of their teams.

College Baseball

RESULTS YESTERDAY.

Temple U.	3	Boston College	4
Indiana	2	Ohio State	5
Quantico Mar.	2	Harvard	3
Penn State	4	Juniata	0
Michigan	4	Clemson	3
Michigan	6	Clemson	4
Missouri U.	6	Okla Aggies	3
Georgetown	6	Princeton	5
Fordham	19	Catholic U.	3
Holy Cross	17	U. of Richmond	0
Fairmont Nor.	6	Marietta	6
Notre Dame	6	Spring Hill	1

*Eleven innings.
†Seven innings, darkness.
‡Ten-inning tie.

GET YOUR FIRST PAIR

Thayer mode O pedic Shoes for Men. No. 982 Tan, No. 982 Black

After that—we will leave the rest to you

We are positive that the wearing of one pair will make you our steady customer and beyond that, we know it will be a pleasure for you to "brag" about your good shoes to your friends.

THE STETSON SHOP
HOLBROOK & PETTY, PROPRS
JENKINS ARCADE—114 FIFTH AVE
OPEN EVERY SATURDAY EVENING TILL 10

MY EYES ARE WIDE OPEN!

Many clothing stores dropping out of the picture—quitting business. Not enough business to keep everybody prosperous. Looks like the "survival of the fittest"—and "fitness" is my middle name!

Knowing what my customers want and giving it with a smile, is my system. My customers tell me I make the greatest clothes for the money in Pittsburgh and and that's the way I'm going to keep it.

Suits-To-Order

Priced to save you about half

$25 $29.50 and $35

Harry Mason

828 Liberty Avenue (Head of 9th Street) | 440 Wood Street (Near Fifth Avenue)

Both Stores Open Saturday Night

SUN-TELEGRAPH ADS ARE TRADE WINNERS

THREE NEW SPRING BONNETS
THE BUCKINGHAM $3.50
THE BARCLAY $3.50
THE OXFORD $3.50
$5.00
New High Taper Crown Small Curl Brim Welt Edge
New High Crown Narrow Brim Rolled Raw Edge
New Raw Edge Snap Down Front Deep Rolled Back
The buying habits of a Nation changed when you gave us the Volume to make this Value possible at $3.50.
Today I have more than a million satisfied customers, and I don't know why you should be the exception.
Truly Warner
Headquarters For Hats
214 Fifth Avenue
ALSO THE LUXURY LINE

TIRES at lowest prices with service—
Built in the great Firestone Factories exclusively for service-giving Tire Dealers

We have everything you want in the way of tires at lowest prices. Firestone Gum-Dipped quality—standard quality—and low-priced tires for light cars. We can supply your needs regardless of price. Every tire sold gets our complete money-saving, long-mileage service. No "ifs" or "ands" about it—our men do all the work for you. Each tire is applied on your car, ready to go. And we welcome you in for additional service any time you want it. Stop in today.

OTHER SIZES PRICED PROPORTIONATELY LOW

NATIONAL TIRE CO., 5750 Baum Boulevard
B. B. & B. TRUNK CO., 438 Wood Street (And Two Other Stations)
WM. PENN TIRE & AUTO SUPPLY, 618 Bigelow Boulevard
LOCKHART SERVICE STATION, 507 Lockhart Street
MYER SIGAL, 2019 Center Avenue
TROY HILL MOTOR CO., 1413 Gardner Street
STANDARD TIRE CO., 127 Fancourt Street (And Two Other Stations)
VAUGHT-KIMMICH CO., 501 Foreland Street
SULLYS, INC., 420 Wood Street (Also East Liberty Store)
JOHN J. MEYER, 405 Butler Street, Etna
P. M. WESTLAKE, 5433 Walnut Street
F. J. FOURNIER, Main and Mansfield Street (And Eight Other Stations)
COLLINS AVENUE RETREAD CO., 226 Collins Avenue
W. J. DIBLE, 919 Penn Ave., Wilkinsburg
J. C. AMBROSE, Dean and Larimer Avenue
HAMILTON TIRE SERVICE, 6275 Hamilton Avenue
HENRYS TIRE SHOP, 509 Braddock Ave., Braddock
C. H. POERSTEL TIRE CO., 3721 Bigelow Boulevard
F. R. CYPHERS, 239 W. Eighth Ave., Homestead
TOMLINSON MOTOR CO., 7734 Edgewood Ave., Swissvale
SHERADEN ACCES. & BAT. SHOP, 2801 Chartiers Avenue
RHODES TIRE & BATTERY SHOP, 123 Noble Avenue, Crafton
FIRE RETREADING CO., 1301 Brownsville Road

BOWLING and BILLIARDS

THE Wilkinsburg Casino bowling team has set a new mark for five-men teams in the American Duckpin Congress tournament, being rolled on the Haus alleys, North Side, to shoot at today. The Casino five rolled a 2408 score last night to go into first place in the team competition.

The Fort Pitt quintet with a 2219 score and the St. Joseph's Casino team with a 2213 and the Homestead Elks with 2149 also rolled up among the leaders in the team event.

Homish and D. Emery, who, by the way, are leading in the doubles in the Market Square tourney, rolled into the money in the two-men event with a 1093 mark. V. Sands and W. Lease scored 987 for the second high mark of the day. Other high scores were turned in by M. Collins and N. Daum with 967, Robertson and Roth with 863 and R. Soyster and P. Miller with 864.

Four more bowlers crashed through in the 500 class in the singles, Daum rolled the best score of the day when he scattered the pins for a 572 total. P. Miller was second with 535. W. Lease and Anderson each turned in scores of 505.

D. Griffith had the fifth best mark of the day, a 497.

The leading scores follow:

FIVE-MEN TEAMS

McClintic-Marshall, 2305; West Penn, 2158; Moose All-Stars, 2121; Joseph Horne Co. No. 2, 2086; Braeline Co., 2067; Sun-Tele Sports, 1936; Press Sports, 1928; Manchester Congregational, 1909; Kenmore, 1908; Consolidated Paper Co., 1875; Billy No. 2, 1841; Edward A. Woods Co., 1824; Home No. 2, 1805; Wm. G. Johnston Co., 1793; Friends Five, 2232; Garden Five, Johnstown, 2110; Broadway, 2104; Wilkinsburg Casino, 2408; Fort Pitt, 2219; St. Joseph's Casino ,2213; Homestead Elks, 2149

MEN'S DOUBLES

E. O. O'Brien and W. Schindehette, 1053; Wecker and Snyder, 950; Baines and Baird, 949; Hostetler and Marlo, 923; Reig and Bischinger, 900; Clarke and Roth, 897; Brown and Devlin, 894; J. Krueger and G. Krueger, 886; R. Hunter and P. Vannuel, 1005; J. Gorman and H. Williams, 1019; A. Burns and J. Fiotella, 935; R. East and J. Radle, 884; D. Emery and Homish, 1093; M. Collins and Daum, 967; V. Sands and Lease, 982; Soyster and Miller, 864; Robertson and Roth, 863.

MEN'S SINGLES

O'Brien, 620; Bischinger, 556; Baird, 536; Brown, 513; Dietrich, 537; Mommal, 504; J. Krueger, 527; Hostetler, 515; Marlo, 519; R. East, 549; J. Radle, 503; R. Maier, 521; A. Early, 510; O. Trupp, 509; Daum, 572; Miller, 535; Anderson, 505; Lease, 505.

WOMEN'S TEAMS

Brooklyn Club Ladies No. 1, 1509; Hugo Club, 1789; Clark's Celtics, 1841; Clark's Chevrolets, 1509; Brooklyn Ladies' Club No. 2, 1376; P. & L. E. Girls, 1279.

WOMEN'S DOUBLES

P. Schlosser and M. Schlosser, 613; Mrs. Strickler and E. Anderson, 479.

WOMEN'S SINGLES

M. Schlosser, 387; E. Anderson, 343; Mrs. Strickler 320; P. Schlosser, 308.

MARKET SQUARE TOURNEY

Bowlers in the Market Square tourney shattered the pins for fair yesterday, leaders being replaced in both the singles and five-men event. In the doubles a number of teams bowled scores above 1000.

The Murphy Five of the South Side went into the lead in the team event by crashing out a score of 2522, one of the highest scores made in the city in the five-men rolling this winter. Then the Penn Recreation team totalled a nice score with 2432, taking third place in the standing.

In the doubles, Hamula and Casper rolled a 1090 to take second position and Golomb and Davis a 1045 for third.

Other high doubles scores were turned in by Steinhagen and Hamilton with 1049, Chick and Mazer with 1038; Cortazzo and McMunn with 1028 and Furman and Aken with 992.

Mazer, a New Kensington bowler, spoiled the singles leaders with a 631 score, which may well stand as high for the remainder of the tourney. Reutz rolled 579 and Lucky a 562.

The leading scores follow:

FIVE-MEN TEAMS

Arcade 2162; Fort Pitt, 2247; P. A. A. No. 1, 2197; Second Ward Club, Homestead, 2153; Oil Well Supply, 2117; P. A. A. No. 2, 1745; P. A. A. No. 3, 1765; Charles A. Bruce Company, 1881; Herman Clothes Shop, 2405; Charles, 2212; Arbor Savings Company, 2279; Mon.-Con. R. R. Co., 1896; Brightwood, 2143; Night Owls, 2292; Murphys, 2522; Penn Recreation, 2432; Venice Five, 2291; Ironsides, 2359; Scholeos, 2291; Attic, 2244; Rex, Donora, 2391; Just Us, 2367.

DOUBLES

Homish and Emery, 1024; Hirsch and Boyle, 981; Eckard and Mearkle, 959; Hanlon and Emery, 928; Marone and Johnson, 848; Andrews and Wightman, 847; Caldwell and Leasure, 840; McHugh and McGraw, 824; Powers and Krusnick, 812; Kanale and Funk, 980; Gross and Harper, 918; Obley and Reisle, 931; Henry and Adolphson, 907; Graney and Hartnett, 879; Coggins and Miller, 1171; Sayre and Leaf, 980; Frick and Simmons, 972; Shiffs and Lorbig, 924; P. Owens and A. Golvash, 948; Kelly and Kammerer, 852; Pufford and March, 979; Marder and Parker, 1019; Steinhagen and Hamilton, 1029; Chick and Mazer, 1038; Davis and Golomb, 1085; Furman and Aken, 992; Weber and Rentz, 993; Byers and Mahoney, 945; Hamula and Casper, 1090; Cartazzo and McMunn, 1028; Wills and Lombard, 937; Healy and Kasuls, 951.

SINGLES

Emery, 587; Adolpson, 572; Harnett, 499; Harper, 498; Henry, 486; Kunkle, 460; Obley, 452; Granata, 423; Gross, 454; Rippie, 496; A. Freund, 534; Dwyer, 541; Sherer, 508; Hughes, 462; Coggins 491; Griffith 452; H. Eock, 436; Leeson, 484; A. Golvash, 551; Sands, 627; Frick, 489; Lorbig, 471; Buckland, 434; Marder, 561; Glat 508; Steadman, 509; Schirtonis, 507; Mazer, 638; Rentz, 579; Fowler, 540; Lucky, 562; Klieuller, 538; Stuart, 540; Wills, 506; Leonard, 532; Ahern, 501; Fortuel, 509; Byers, 517.

WAYNESBURG STARS ENLIST IN MILITIA

WAYNESBURG, Pa., April 13.—A sudden wave of patriotism hit the Waynesburg College campus yesterday when five members of the Yellow Jackets varsity football squad and four other students enlisted in Company K, One Hundred and Tenth Infantry Regiment, local unit of the state national guard.

The footballers to become doughboys were Tom Boyd, of Masontown; Tom McCurdy, of Monongahela City; Robert Wiley, of Windridge; Tony Guerrric, of Brownsville, and Dick Stitt, of Dormont, Pittsburgh. Boyd and McCurdy were fullbacks on last year's Waynesburg team. It is McCurdy's third enlistment, he having served two previous hitches in the national guard with Company A, of Monongahela.

LOCAL GRID STAR. HIT BY TRAIN, DIES

Wilbert (Wib) Weyer, one of the best known independent football players in Western Pennsylvania and for many years a star performer for the Christy Park team of McKeesport, met instant death last evening when he was struck by a B. & O. train, near the Riverton crossing. Weyer, employed at Riverton, was walking along the tracks on his way home when the accident occurred.

GRAYS SCORE SHUTOUT

WHEELING, W. Va., April 13.—The Homestead Grays easily defeated the Mercuries here yesterday, 9 to 0, in five innings, scoring three runs in the third inning and six in the fourth, Oscar Owens held the locals to five hits.

RECEPTION IN STORE FOR PYLE RUNNERS

By LELAND C. LEWIS
International News Service.

EL RENO, April 13.—C. C. (Cross Country) Pyle's bunion derbyists emerged from the sage bush circuit that they have played for almost six weeks to play a big-time engagement at Oklahoma City today.

The 52 runners and walkers, their road toggery freshly laundered, set out of El Reno with 32 miles ahead of them and the state fair grounds at Oklahoma City, where advance preparations were made to handle a crowd of 20,000 people. Immediately after sending the pedestrians on their way, the flagship, reconditioned after its recent bridge crash, and other vehicles of the Pyle caravan pushed on ahead for the Oklahoma metropolis, where they were welcomed by Gov. Henry Johnston, of Oklahoma, state and civic officials. Subsequently the entire cavalcade joined in a monster parade about Oklahoma City.

HOLIDAY DECLARED

Oklahoma City's tribute to Andrew Payne that state's favorite son and leader in the race with an elapsed time of 246:49:21 for the 1,450 miles from Los Angeles to El Reno, was seen in probably the largest assemblage for a sporting event in the state's history.

A half holiday was declared in the city; schools were dismissed; business houses and stores were closed.

Payne now has an edge of one hour 26 minutes 19 seconds over Peter Gavuzzi, Southampton, England, who holds second place. John Solo, Passaic, N. J., is third, 18 hours 21 minutes, 31 seconds behind Gavuzzi.

Earl Dilks of New Castle, Pa., trotted in last night in 9:29:32 for an elapsed time of 262:49:56.

LEADERS LISTED

The 10 leaders in the Bunion derby and their elapsed times for the 1,42½ miles from Los Angeles to El Reno:

Andrew Payne, Claremore, Okla., 246:19:21.

Peter Gavuzzi, Southampton, England, 248:19:51.

John Solo, Passaic, N. J., 266:41:21.

Phillip Granvillen, Hamilton, Ontario, 276:21:53.

Olli Wanttinen, New York, 281:04:47.

Ed Gardner, Seattle, 281:34:34.

William Kerr, Minneapolis, 285:12:53.

John Cronick, Saskatoon, Sask., 286:19:26.

Mike Joyce, Cleveland, 287:04:04.

Harry Rea, Long Beach, Cal., 290:09:59.

MEADOWS, ARM MENDED, HERE

Lee Meadows, veteran hurler of the Pirates, arrived in Pittsburgh this morning after a trip to Linesville, Pa., where his ailing pitching arm was treated by a specialist.

Meadows' arm has been sore ever since he did his first work in the Buccaneer training camp at Paso Robles, Cal., but Lee said it felt relieved today, and he is confident of being able to take his turn on the rubber soon. He probably will remain here until the Buccaneers come home next week instead of joining them in the West.

President Barney Dreyfuss, of the local club, who left last Sunday to attend to some business matters and witness the opening game in St. Louis Wednesday, also returned home today.

FIGHT RESULTS

At McKeesport—Phil Scello defeated Alica Beatty, 10 rounds; Mickey Solmen knocked out Johnny Vivio, 3 rounds; Eddie Meyers defeated Young Angelo, 6 rounds; Billy Kane defeated Young Tennessee, 4 rounds.

At Canton, O.—K. O. Christner knocked out Romero Rojas, 3 rounds.

At Fort Thomas, Ky.—Gypsy Williams defeated Willie Yap, 10 rounds.

At Wilmington, Del. — Young Ketchell defeated Gene Moretti, 8 rounds; Battling Willard defeated Ray Maxwell, 6 rounds; Gene Lester defeated Joe Boris, 6 rounds; Joe Lindberg knocked out Bill Henderson, 1 round; Johnny Maher defeated Lee Truman, 6 rounds.

At Davenport, Ia.—Red Chlan knocked out Mike Rozzell, 5 rounds; K. O. White defeated Bennie Starley, 10 rounds.

At Philadelphia—Pat Haley and Mickey Martell drew, 10 rounds.

At Johnstown—Young Saylor defeated Linn Jordan, 10 rounds; Monte Birko and Patsy Gallagher drew, 6 rounds; Tommy Ward defeated Tommy McCann, 6 rounds; Johnny Wildner won by technical knockout over Phil Magistro, 2 rounds.

At Steubenville, O.—Young Sweeney defeated Joe Boychan, 8 rounds; Young Sailor knocked out Billy Titus, 3 rounds; Johnny Bress knocked out Jimmy Herman, 2 rounds.

MINORS

GAMES TODAY.

American Association.

Kansas City at Toledo.
St. Paul at Indianapolis.
Minneapolis at Indianapolis.
Milwaukee at Columbus.

Southern Association.

Nashville at Birmingham.
Mobile at New Orleans.
Little Rock at Memphis.
Chattanooga at Atlanta.

STANDING OF THE CLUBS.

American Association.

	W.	L.	Pct.		W.	L.	Pct.
Indianapolis	3	0	1.000	Louisville	1	2	.333
Kan. City	2	0	1.000	Milwaukee	1	2	.333
St. Paul	2	1	.667	Toledo	0	2	.000
Columbus	2	1	.667	Minneapolis	0	3	.000

Southern Association.

	W.	L.	Pct.		W.	L.	Pct.
Birm'ham	2	0	1.000	Mobile	1	1	.500
Nashville	2	1	.667	Memphis	1	1	.333
Little Rk.	1	1	.667	Atlanta	1	2	.333
N Orleans	1	1	.500	Chtanooga	0	2	.000

RESULTS YESTERDAY.

American Association.

Kansas City	8—Toledo	5
Columbus	10—Milwaukee	2
St. Paul	6—Louisville	2
Indianapolis	8—Minneapolis	3

Southern Association.

Atlanta	6—Chattanooga	5
Birmingham	5—Nashville	4
Little Rock	7—Memphis	6
Mobile	11—New Orleans	0

Texas League.

Wichita	5—Shreveport	1
Dallas	4—Ft. Worth	3
San Antonio	10—Beaumont	5
Waco	8—Houston	5

Pacific Coast League.

Los Angeles	3—Hollywood	0
Seattle	4—Sacramento	11
San Francisco	3—Missions	0
Portland	3—Oakland	4

JACKS SPURN COMPROMISE

NEW YORK, April 13.—Rumors of a compromise in the Dempsey-Kearns litigation came bob-bob-bobbing around today, to be met with a prompt denial by the two Jacks.

This is one of the most reliable rumors ever released by the whispering wires of fistiana. That is, it can be relied on to gain wide circulation before every legal clinch between the former heavyweight champion and one who was once his best pal but is now his severest critic.

Entirely surrounded by battalions of laywers, Dempsey and Kearns both asserted the case would go to trial next Monday morning in Judge Knox's Federal District Court here.

ANSWER TO QUERY

George Grantham finished second in the National League base-stealing race while with the Cubs in 1923, when he stole 42 bases in 152 games. Max Carey, then a Pirate, led the league with 51 steals in 153 games.

SPORT COMMENT by JAMES J. LONG

(Continued from Page Thirty-one.)

BASEBALL'S old-timers who have long since done their fade-outs from the big show continue to bob up as applicants for jobs in various corners of the map.

The latest to be heard from is Jim Thorpe, the old Indian football star, baseball player, and probably the greatest all-around athlete that ever lived.

Dick Rudolph, former pitcher and coach of the Boston Nationals, who is manager of the Waterbury club of the Eastern League this year, received a telegram from Thorpe the other day, asking for a job.

Waterbury critics report that the wire received hardly passing notice, and Thorpe was informed that there was no opening in the same formal manner that any other applicant would have been given the same information.

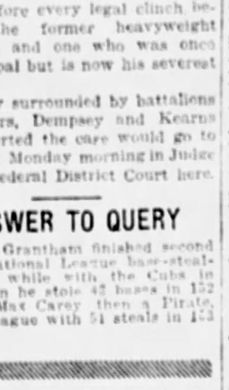

Jim Thorpe

Evidently Thorpe is considered done now, but not so very long ago a chance for a minor league club to acquire the services of the famous athlete would have caused quite a commotion.

BACK in 1913 even the majors were all het up over Thorpe. The exposure of his earlier baseball connections having stripped the Indian of all the honors he won at the Olympic games in Stockholm in 1912, and ended his career as an amateur, several big league clubs tried to sign him, as a drawing card at least.

The Pittsburgh club obtained a promise from Thorpe to sign with the Pirates, and, though he received a larger offer later from the New York Nationals, he was honest enough to call on President Dreyfuss and announce that he was prepared to keep his word and to stay here for the figure agreed upon, even though in the meantime he had been tendered a better proposition by New York.

THE Pirate owner promptly released Thorpe from his promise and gave him permission to accept the New York proposition. "It remained for an Indian to set an example for many other players, who would have jumped at the bigger offer without considering previous promises or who would have at least played one bid against the other," said the Pirate owner.

NEW YORK BOND MARKET

NEW YORK, April 13.—(AP.)—Transactions in the most active bonds on the New York Stock Exchange today were as follows, not omitted in sales column (United States bonds in dollars and thirty-seconds of dollars):

U. S. GOVERNMENT BONDS.

Sales.		High.	Low.	Last.
500	Liberty 3½s '32-47	101.9	109.8	102.8
12	Do 1st 4¼s	102.16	102.16	102.16
11	Do 4s	102.12	102.12	102.12
23	Do 3d 4¼s	103.14	103.12	103.12
20	Do 4th 4¼s	103.14	103.9	103.14
3	Do 4s	103.8	103.5	103.8
3	Treasury 4½s '47-52	115.12	115.12	115.12
13	Do 4s '44-54	110.14	110.13	110.13
175	Do 3½s '46-56	107.18	107.18	107.18
100	Do 3½s '43-47	102.19	102.18	102.18

CORPORATION BONDS.

Sales.		High.	Low.	Last.
25	Allis Chal 5s '37	101½	101	101½
20	Alaska G M 6s A	23	23	23
5	Do B	23	23	23
18	Am Bf Sug cvtd 6s	90	89	90
11	Am Cyanamid 5s	96½	96½	96½
10	Am Ac Chem 7½s	106	105½	106½
2	Am Cotton Oil 5s	100	100	100
2	Am Smelting 5s	109½	109½	109½
2	Do 5s	102	101½	101½
11	Am Sugar Ref 6s	105½	105½	105½
11	Am Tel & Tel 5½s	105½	105½	105½
1	Do col 5s	105	105	105
1	Do gr 5s '60	105	105	105
67	Do col 4s	96	95½	95½
1	Am Type Fds 6s '40	105½	105½	105½
2	Am W W & El 6s	108	108	108
2	Do 5s	105	105	105
407	Anaconda Con 7s '30	120½	120	120½
20	Do 6s '29	107	107	107
90	Andes C M 7s '43	103½	103½	103½
1	Ang Chil Nit Cor 7s	103½	103½	103½
1	Ann Arbor 4s '95	83	83	83
15	Atch & Co 1st 5½s	97½	97½	97½
1	Do gen 4½s	91	91	91
1	Asso Oil rel 6s	103½	103½	103½
5	A T & S F gen 4s	97	97	97
1	Do adj 4s	97½	97½	97½
1	A C Line unif 4½s	102¾	102¾	102¾
1	Atl & Dan 5s '48	78½	78½	78½
1	Atl C A W I 5s	78½	78½	78½
20	Atl K & Cin 4s	96	95½	95½
1	Atl Refin deb 5s	102½	102½	102½
1	Baldwin Loco 5s	108½	108½	108½
8	B & O rfg 6s '95	111½	111½	111½
8	Do 1st 5s	107½	107½	107½
1	Do rfg 5s	101½	101½	101½
1	Do 5s P 2000	101½	101½	101½
14	Do cv 4½s	100½	100	100½
1	Do cv 4s	95½	95½	95½
4	Do 5s S W div	105	105	105
1	Do 4s T&C div	88½	88½	88½
50	Barnsdall 6s war	102½	102	102½
1	Do 6s ex-war	102	102	102
1	Bell T'Plant 5s B	105½	105½	105½
1	Do 5s '60	112½	112½	112½
20	Beth Steel con 6s A	105½	105½	105½
14	Do con 5½s	104½	104½	104½
1	Do rfg 5s	104½	104½	104½
1	Do p in 5s '36	101½	101½	101½
1	Do cv 5s B	101½	101½	101½
1	Blkn Edis gen 5s A	103½	103½	103½
265	Blkn Man 7s ex w	99½	99½	99½
1	Blkn U G&E 5½s '57	101	101	101
10	Do 1st 5s	104½	104½	104½
	Bush Term Bldg 5s	104½	104½	104½
	Cal Pet 5½s '38	101½	101½	101½
	Do 5s	101	100½	101
8	Can Nt Ry 4½s '57	101	101	101
1	Can Nor s f 7s	116	116	116

LOCAL CURB

SALES.

	Shares.	Price.
Plymouth Oil	500 at	20
Do	100 at	20¼
Do	600 at	20
Do	100 at	20
Aluminum Manufactures	100 at	98½
Spanz, Chalfant & Co. pfd.	10 at	98½
Spanz, Chalfant & Co. W. I.	50 at	30

(Reported by Moore, Leonard & Lynch.)

	Bid.	Ask.
*Ally, Hvue & Pville 5s '35	95	99
Am. Fruit Growers 7s '28-'30	98½	100
Do 7s '31-'40	97	100
Broadway Mtge. Bldg. 6s '46	101	102
Cent. Coal Steel Pots. 6s	97	100
Chicago Rys. Coke 5s '56	103½	104½
Citizens Water 6s '51	94	96
Do 5½s '51	99	101
Conley T. C. cv. 5½s '28-'39	100	101
Continental Motors 6½s '39	101½	102½
Crescent I. W. & C. 6½s '28	102	103
Doublebay-Hill Elec. 5½s '41	102½	
Follansbee Bros. '47	98	99½
Fry (H. C.) Coke 5s '28-'31	100	
Do 5s '32-'42	101½	102
Fry (H. C.) Glass 6s '32	88	91
Gilsden Co. 6s '28-'40	100½	101½
Hanna (M. A.) 6s '34	102	103
Houston G. G. 6½s '31 stpd.	102½	104
Jones & Laughlin 5½s '39	103	104
Kaufmann's D. S. sec. 6s	102	
Do 6s '55 ex-war	100½	101½
*LaBelle Iron Works 6s '40	104½	105½
Lacede Gas & Elec 7s '31	103	105
Latrobe Pboard 7s '36 w. w.	100	
Markheim-Cartwright 6s '49	88	91
McClintic-Marshall 5½s '32-'37	102½	103½
*Mt. Wash'n St. Ry. 5s '33	95½	97½
Nat. Union stpg. 6s '31-'46	100	102
Nat. Fireproofing 5½s '47		99
Ohio Valley Clay 6½s '41	99½	100½
Oil Well S. Sup. 6½s '31 w.	101	102
Peoples Nat. Gas 6s '46 A	102½	103½
Penn Federal 6s '46 ex-war	100½	
Do. 6s '46 w. w.	97½	
Penna. State Water 5½s '52	97½	99½
Petroleum Telephone 6s '41	104½	105½
Pgh. Crucible Steel 5s '29-'31	100	101
Do 5s '42	101	
Pgh. Parking Garages 6s '45	100½	101½
Pgh. Railways gen. 5s '33	92½	93½
Pittsburgh Steel 6s '48	101½	102½
Pgh. Steel Foundry 6s '50	102½	103½
Pgh. Transit sec. 6s '28-'38	100	101½
Pgh. Valve, Pump & Pipe 6s '31	100	101½
Pgh. Water Heater 6s '48	99½	100
Pgh.-Westm'land Coal 5s '47	97½	98½
Porter (H. K.) 6s '46	100½	101½
Rail & River Coal 5s '38	86½	90
South Pgh. Water 5s '55	99½	100½
Do. 5s '60	99½	100½
Southern Traction 5s '50	61	64
Spang, Chalfant & Co. 5s '48	98½	99½
Standard Plate Glass 6s '30	79	83
Stand. Textile Pdts. 6½s '42	94	95
Steubenville Pottery 6½s '40	100	101½
St. Clair Furnace 5s '29-'31	101½	
Do. 5s '32-'39		98
Superior Steel 6s '38	101½	
Union Steel 5s '52	100½	
Ward Baking '37	101½	105½
W. Va.-O. R. Edge. 6½s '52	99	101
Westinghouse Steel 5s '39	103	103½
Wheeling S. & I. 6s '29-'49	102½	103½
Wheeling Traction 5s '31	91	93
Whitaker-Glesner 6s '41	104½	105½
Witherow Steel 6s '52	100	101
Yellow Cab eq. 6s '28-'29	100	
Young. & Ohio Coal 6s '33	100½	

*Guaranteed by Philadelphia Co. †Called for payment Oct. 1, 1928, at 100. ‡Called for payment June 1, 1928, at 100. §Called for payment July 1, 1928, at 103.

STANDARD OIL SUBSIDIARIES

(Reported by Kay, Richards & Co.)

	Bid.	Ask.
Anglo-Am Oil non-voting	19	19½
Do voting	20	20¼
Borne-Scrymser	50½	53
Buckeye Pipe Line	74	76
Chesebrough Mfg.	133	138
Humble Oil	98	100
Cumberland Pipe Line	68	72
Eureka Pipe Line	70	72
Galena-Signal Oil	9	10
Do preferred (old)	44	47
Do preferred (new)	50	55
Humble Oil	61¼	198
Illinois Pipe Line	196	82½
Indiana Pipe Line	82½	38½
International Pete	38½	61
Imperial Oil, Ltd	60½	29½
National Transit	29	119
New York Transit	114	215½
Northern Pipe Line	115	61
Ohio Oil	61	50½
Prairie Oil & Gas	50	216½
Do Pipe Line	215½	81
Penn Mex	80	140
Solar Refining	139	33½
Southern Pipe Line	33	52½
South Penn Oil	52½	88
South West Penn Pipe Line	83	85½
Standard Oil Indiana	85½	132½
Do Kansas	131½	44½
Do Kentucky	43	177
Do Nebraska	175	123
Do Ohio	123	175½
Do Ohio preferred	175½	131½
Swan-Finch	131½	
Vacuum Oil		

Federal Reserve Bank Report

CLEVELAND, April 13.—(Special.)—Following is the statement of the condition of the Federal Reserve Bank of Cleveland at the close of business April 11:

RESOURCES.

Gold with Federal Reserve Agent	$145,649,000
Gold redemption fund with U. S. Treasury	3,783,000
Gold held exclusively against Federal Reserve notes	$149,432,000
Gold settlement fund with Federal Reserve Board	61,702,000
Gold and gold certificates held by banks	43,445,000
Total gold reserves	$254,579,000
Reserves other than gold	13,834,000
Total reserves	268,413,000
Non-reserve cash	4,204,000
Bills discounted. Secured by U. S. Government obligations $42,704,000	
Other bills discounted 20,940,000	
Total bills discounted $63,644,000	
Bills bought in open market 20,811,000	
U. S. government securities:	
Bonds 505,000	
Treasury notes 32,737,000	
Certificates of indebtedness 13,721,000	
Total U. S. government securities 46,966,000	
Total bills and securities	141,421,000
Due from foreign banks 51,000	
Uncollected items 59,316,000	
Bank premises 6,845,000	
All other resources 1,192,000	
Total resources	481,492,000
LIABILITIES.	
Federal reserve notes in actual circulation	195,772,000
Deposits—	
Member bank-Reserve account 185,984,000	
Government 526,000	
Foreign bank 500,000	
Other deposits 1,171,000	
Total deposits	188,181,000
Deferred availability items	77,575,000
Capital paid in	14,207,000
Surplus	24,022,000
All other liabilities	1,685,000
Total liabilities	481,492,000

Ratio of total reserves to deposit and Federal Reserve notes liabilities combined, 66.9 per cent, compared with 72.0 per cent last week.

FOREIGN ISSUES.

Sales.		High.	Low.	Last.
1	Ala Mort 6½ Ta '55	95½	95½	95½
1	Antioquia 7s '45	93½	93½	93½
1	Antioquia 8s '46	93½	93½	93½
1	Antioquia 8s '46	93½	93½	93½
1	Argentine 6s '58	91½	91½	91½
1	Argentine 6s '58	91½	91½	91½
1	Arg 6s stg '59	99½	99½	99½
1	Arg 6s stg '59	99½	99½	99½
1	Arg 6s '60 Sept	91½	91½	91½
1	Arg 6s '60 Sept	91½	91½	91½
1	Arg 6s '61 May	91½	91½	91½
1	Arg 6s '61 May	91½	91½	91½
1	Australia 6s '55	97½	97½	97½
1	Australia 6s '55	97½	97½	97½
1	Australia 6s '57	97½	97½	97½
1	Belgium 6s '49	101½	101½	101½
1	Do 7s '45

STOCKS-BONDS-GRAIN-PROVISIONS-LIVESTOCK

LOCAL STOCKS

	Par	Bid	Ask
Banks—			
Arsenal Bank	50	200	
Bank of Pgh, N A	10	20	140
Colonial Trust	100	260	
Commonwealth Trust	100	260	
Fidelity Title & Trust	100	815	
First National at Pgh	10	20	22
Pgh & Gbgs Nat Bk	100	265	
Keystone National	50	50	
Merchants Bk & Trust	50	70	80
Ohio Valley Bank	100	200	
Peoples Sav & Trust	100	260	
Third National	100	195	
Miscellaneous—			
Alb. Pitcher Products	1	21½	
Am. Window Glass pfd	100	87½	
Arkansas Natural Gas	10	7½	8
Armstrong Cork	*	90	92
Blawknox	10	20	
Carnegie Metals	1	1	
Citizens Traction	50	50	
Columbian Carbon pfd	100	100	
Dixie Gas & Utilities	10	14	
Globe Fire Insurance	25		
Independent Brewing	50	2½	
Lone Star Gas	*	84	
Lone Star Gas rts		8½	
Mary Ann Coal	50	21	
Nat. Fireproofing pfd	50	72	73
Penn Federal	10	9½	
Pittsburgh Brewing pfd	50	50	
Pittsburgh Screw & Bolt	100	70	
Pittsburgh Steel Foundry	100	20	
Standard Sanitary Mfg	100	100	
Stand. San. Mfg. pfd	100	120	125
Union Steel Castings			
Union Storage	50	50	
Westinghouse Air Brake	50	50	
Wiser Oil	10	10	
Worthington Ball 'B'		11	
Bonds— Maturity			
A. V. R. R. gen 4s	1927	98	99
A. V. R. R. 5s	1927	99	100
Bloomfield St. R. 5s	1928	90	
Cent. Dist. Tele. 5s	1943	100	
Central Pass. Ry. 6s	1932	100	
Central Traction 5s	1960	81	86
Citizens Traction 5s	1966	100	
Duquesne Traction 5s	1940	100	
E. P. & P. 4½s	1942	100	
Fort Pitt Traction 5s	1960	86	
Gs. L. & E. 5½s	1954	100	
Independent Brew. 6s	1933	100	
LaBelle Iron Works 5s	1941	101	
Mu. Fu. & P. 5s	1947	100	
Monon. Ry. & Pow. 5s	1936	100	
Mon. R. C. & P. 5s	1949	100	
Mon. R. R. 5s	1942	100	
Penn. Street Ry. 5s	1945	100	
Philadelphia Co. 5s	1967	100	
Pgh. Ry. & Light 5s	1949	100	102
Pgh. Mun. 4½s	1942	100	
Pgh. Mun. 4s	1942	100	
Pgh. Mun. 4½s	1943	100	
Pgh. Mun. 4s	1943	100	
Pgh. Mun. 4½s	1944	100	
Pgh. Mun. 4s	1944	100	
Pgh. Mun. 4½s	1945	100	
Pgh. Mun. 4s	1945	100	
Pgh. Mun. 4½s	1946	100	
Pgh. Mun. 4s	1946	100	
Pgh. Mun. 4½s	1947	100	
Pgh. Mun. 4s	1947	100	
Pgh. Mun. 4½s	1948	100	
Pgh. Mun. 4s	1948	100	
Pgh. Mun. 4½s	1949	100	
Pgh. Mun. 4s	1949	100	
Pgh. Mun. 4½s	1950	100	
Pgh. Mun. 4s	1950	100	
Pgh. Mun. 4½s	1951	100	
Pgh. Mun. 4s	1951	100	
Pgh. Mun. 4½s	1952	100	
Pgh. Mun. 4s	1952	100	
Pgh. Mun. 4½s	1953	100	
Pgh. Mun. 4s	1953	100	
Pgh. Mun. 4½s	1954	100	
Pgh. Mun. 4s	1954	100	
Pgh. Mun. 4½s	1955	100	
Pgh. Mun. 4s	1955	100	
Pgh. Mun. 4½s	1956	100	
Pgh. Mun. 4s	1956	100	
Pgh. Mun. 4½s	1957	100	
Pgh. Mun. 4s	1957	100	
Pgh. Mun. 4½s	1958	100	
Pgh. Mun. 4s	1958	100	
Pgh. Mun. 4½s	1959	100	
Pgh. Mun. 4s	1959	100	
Pgh. Mun. 4½s	1960	100	
Pgh. Mun. 4s	1960	100	
Pgh. Mun. 4½s	1961	100	
Pgh. Mun. 4s	1961	100	
Pgh. Mun. 4½s	1962	100	
Pgh. Mun. 4s	1962	100	
Pgh. Mun. 4½s	1963	100	
Pgh. Mun. 4s	1963	100	
Pgh. Mun. 4½s	1964	100	
Pgh. Mun. 4s	1964	100	
Pgh. Mun. 4½s	1965	100	
Pgh. Mun. 4s	1965	100	
Pgh. Mun. 4½s	1966	100	
Pgh. Mun. 4s	1966	100	
Pgh. Mun. 4½s	1967	100	
Pgh. Mun. 4s	1967	100	
Pgh. Mun. 4½s	1968	100	
Pgh. Mun. 4s	1968	100	
Pgh. Mun. 4½s	1969	100	
Pgh. Mun. 4s	1969	100	
Pgh. Mun. 4½s	1970	100	
Pgh. Mun. 4s	1970	100	
P. R. & L. 5s	1942	100	
Pittsburgh Traction 5s	1970	80	
Pitts. Av. Trac. 5s	1960	81	
Pitts. Ry. 5s	1934	100	
United Traction 5s	1997	100	
Wash. & Canons. 5s	1953	100	
West End Trac. 5s	1960	100	
West Penn Rys. 5s	1963	100	
West Penn Trac. 5s	1960	100	
West Penn Trac. 5s	1963	100	
W. & E. P. R. 5s	1928	100	
William Zoller 6s	1941	101½	

*Ex-rights.

Sales on the Exchange.

	Shares	Price
Standard Sanitary Mfg	100 at	35¾
Do	100 at	35¾
Do	100 at	35¾
Do	100 at	35¾
Do	100 at	35¾
Armstrong Cork rts	900 at	½
Do	50 at	½
Do	100 at	½
Do	100 at	½
Do	100

PRICES HOLD STEADY ON LOCAL STOCK EXCHANGE

NEW YORK CURB MARKET

NEW YORK, April 13.—(A.P.)—Following is the list of transactions on the New York Curb Exchange, giving all stocks and bonds traded (000 omitted in sales column unless otherwise noted):

STOCKS.

Sales.		High.	Low.	Last.
100	Acetol Prod A	20¾	20¾	20¾
100	Aero Supply B	15	15	15
100	Alumin'm Am	144	144	144
100	Am Colortype	45½	45½	45½
100	Am G Chemical	75	75	75
100	Am Cyan B	45½	45½	45½
100	Am Ice	43	43	43
100	Am Pow & Lt	28½	28½	28½
100	Am Superpower A	41	41	41
100	Am Tob	136	136	136
100	Am Tob B	136½	136½	136½
100	Am Maracaibo	19	19	19
100	Am Gas	19½	19½	19½
100	Am Rolling M	101½	101½	101½
100	Am Seating pfd	107½	107½	107½
100	Am Solvay	44½	44½	44

LIVESTOCK MARKETS

Union Stock Yds., Herrs Island.

Brinkman, Wood & Beck, livestock commission merchants, furnish the following quotations:

Cattle—Receipts light; market slow, mostly 10 to 25c lower than last week's close; choice, $14.40@15.60; good, 1,300 to 1,400 lbs., $13.75@14.25; medium, 1,200 to 1,500 lbs., $12.50@13.75; common, 700 to 1,150 lbs., $12.00@13.25; fair, 800 to 1,100 lbs., $10.00@11.00; common, 700 to 900 lbs., $7.00@8.00; common to good 1st bulls, $6.00@8.00; common to good cows, $4.00@6.00; butchers, 900 to 1,100 lbs., $7.50@12.00; fresh cows and springers, $50.00@125.00.

Hogs—Receipts 10 double deck loads; market ruled 10 cents lighter; refused prime heavy hogs, $8.50@8.70; light heavy hogs, $8.50@8.60; heavy mixed, $8.20@8.40; medium, $8.00@8.60; heavy Yorkers, $8.50@8.60; light Yorkers, $8.60@8.70; pigs, $7.00@7.50; roughs, $6.75@7.00; stags, $4.50@5.50.

Sheep—Receipts light; market strong in choice grades; other grades steady; lambs strong; prime wethers, $7.50@8.00; good mixed, $8.00@8.40; fair mixed, $6.00@7.50; culls and common, $3.00@5.00; culls to choice lambs, $8.00@12.00; spring lambs, $16.00@18.00.

Calves—Supply light; choice grades active, others dull; $16.00@16.50; heavy and thin calves, $9.00@12.00.

Chicago.

Hogs—Receipts 15,000 head; market mostly 10 to 20c higher than Thursday's average; spots on lighter grades bulk light and packing sows 15 to 25c higher; Butchers, medium and good 200 to 250 pounds, $8.15@8.40; top, $8.40; 250 to 290 pounds, $8.00@8.35; 290 to 350 pounds, $7.75@8.10; 350 to 400 pounds, $7.50@7.90; 130 to 180 pounds, $7.90@8.30; packing sows, smooth, 275 pounds down, $7.25@7.60; medium and good, 275 to 350 pounds, $7.00@7.40; slaughter pigs, 100 to 130 pounds, $7.75@8.20.

Cattle—Receipts 22,000; fed steers and yearlings, steady to 25c lower; weighty steers, $13.50@14.50; medium and common grades, $8.50@13.50; fed yearlings, $12.00@13.50; heifers, $7.50@12.50; cows, $5.50@10.00; bulls, $6.00@8.00; calves, $8.00@13.00; vealers, $12.00@14.00; stockers and feeders, $7.00@11.00.

Sheep—Receipts 15,000; market 25c higher; lambs, $14.00@15.00; ewes, $6.00@7.00.

East Buffalo.

Hogs—Receipts 3,500; holdovers 800; market active, uneven; 10 to 25c higher; weighty butchers up most; top, $8.70; 10 to 230 lbs., $8.60@8.75; mixt, 240 lbs. down, $8.75; mediums and packing sows steady; 10 to 15c higher; pigs, $7.50@8.00; packing sows, $7.00@7.25.

Cattle—Receipts 150; market steady on the steers and bulls; few loads of steers could.

Calves—Receipts 800; best kinds practically $16.00; steady; cull and common, $8.00@12.00.

Sheep—Receipts 3,200; fat lambs 25c higher; good and choice wool lambs, $17.75; best shorn lambs, $15.75; most clipped throwouts, $12.00@13.00; virtually no hard stock on sale.

Cincinnati.

Hogs—Receipts 3,000; 10 cents lower; packers and shippers, $8.10; bulk of good and choice 180 to 250 lbs., $8.00@8.10; packing sows, $7.00@7.25; stock pigs, $7.50@7.75.

Cattle—Receipts 1,000; steady; good and choice steers, $13.00@14.00; fair to good, $11.00@12.50; heifers, $10.00@12.00; cows, $5.00@9.00; bulls, $6.00@7.50; stockers and feeders, $8.00@10.00; veal calves, $14.00@15.00.

Sheep—Receipts 1,000; steady; spring lambs, $16.00@17.00; sheep, $6.00@7.00.

SUGAR MARKET.

NEW YORK, April 13 (AP).—No new business came to light in the market for raw sugar today. While prices were nominally unchanged at 4.45c delivered for Cuba, a somewhat steadier undertone developed as it was suggested that the bearish factors had been absorbed.

The market for raw sugar futures was quiet in advance of new developments and price changes were narrow. The market ruled at 1 point lower to 1 point higher on the May position, which was the most active delivery, and moderate selling by Sugar Stabilized, which was credited to trade interests. The demand was slow and the market developed a waiting position. Prices at midday were not unchanged to 1 point lower.

The refined sugar market was unchanged at 5.65c to 6.00c for fine granulated. Withdrawals were said to be fairly satisfactory and second-hand offers were reported at concessions.

(Quotations by Kenneth S. Sutter.)

	May	July	Sept	Dec	Jan	Mar
High	4.46	4.50	4.54	4.58	4.61	4.64
Low	4.43	4.47	4.51	4.55	4.58	4.61
Last	4.45	4.49	4.53	4.57	4.60	4.63

DIED

ABBOTT—At Passavant Hospital, on Thursday evening, April 12, at 8:15 o'clock, MURIEL, daughter of Charles and Active Stewart Abbott of 2300 Palm Beach terrace, Beechview. Notice of funeral later.

BRENNAN—On Wednesday, April 11, 1928, at 8:45 p. m., MARK BRENNAN, son of Thomas P. and Mary Dunphy Brennan. Funeral from the family home, 1220 Reform place, on Saturday, April 14, at 10 o'clock. Friends are invited.

BURKE—On Friday, April 13, 1928, at 4:30 a. m., ANNIE, mother of Martin, William and James Lavelle. Funeral from funeral home of John A. Previvore, 2400 Fifth avenue. Notice of funeral later.

DAVIES—On Thursday evening, April 12, 1928, JOHN ENOCH DAVIES, husband of Raphel Davies, aged 60 years, father of Thomas D., of McKeesport, Enoch R. and John Evan, of Garfield. Funeral services at his late residence, 2705 Versailles avenue, McKeesport, on Saturday, April 14, at 2 p. m.

DAVIS—On Thursday, April 12, 1928, at 11:40 a. m., WILLIAM JAMES DAVIS, husband of Justina Davis, (nee Hochkeer), and brother of Evan, John and Sarah Davis, aged 56 years. Funeral services at the family residence, 2406 Sidney street, North Side, on April 15, at 3 p. m. Interment Monday morning.

DUNBAR—On Thursday morning, April 12, 1928, at 5 o'clock, EDWARD L., husband of Mathilda Dunbar, aged 61 years. Remains at the home of the T. B. Moreland Co., No. Highland avenue at Ripper street. E. E., where services will be held Monday afternoon at 2:30 o'clock. Interment private.

GOODWIN—On Thursday, April 12, 1928, at 12 o'clock, JOSEPHINE STEWART, infant daughter of Guilford H. and Martha Shenk Goodwin, aged 12 days. Services and interment private.

GUTHRIDGE—On Wednesday, April 11, 1928, LYNNE B. GUTHRIDGE (nee Hawkins). Services at the home of her niece, Mrs. L. B. Clifton, 228 Sylvan Walk, Ben Avon, Pa., on Friday, April 13, at 8 p. m. Friends and members of Wayside Temple No. 44, O. A. are invited. Interment at Beallevue, Pa., on Saturday morning.

HEIN—On Thursday, April 12, 1928, at 4:30 p. m., KATHRYN FAUST HEIN, wife of Andrew C. Hein. Funeral from the family home, 624 Chestnut street on Monday, April 16, at 8:15 o'clock, thence to St. Mary's R. C. Church for solemn mass at 9 o'clock. Friends invited.

KERNER—On Thursday, April 12, 1928, at 4:30 p. m., FRANK X. KERNER, husband of Grace Voelker. Funeral services at his late residence, sterling avenue, Ingram, Pa., on Saturday, April 14, at 2 p. m.

KING—On Thursday, April 12, 1928, at 9:30 p. m., JENNIE BALL KING, widow of William M. King, aged 68 years, mother of Mrs. Katherine Baker, Mrs. Minna (or) Frederick L. King, also survived by one grandson, Frederick L. King. Funeral services Saturday, April 14, at her family home, Pleasant Hill Farms, Allison Road, near Lebanon Church road. Motor leaves Smith-vin Carrick car to connect with Ten Carlton bus. Friends invited. Interment in Jewish side Cemetery.

LEVERING—On Wednesday, April 11, at Baltimore, Md., FREDERICK A. LEVERING, aged 79, father of Mrs. Alexander Nimick, Sewickley; Mrs. Charles H. Ruffner, Mrs. Harold Hilliard, Pittsburgh, Pa.

LEY—Suddenly, on Friday, April 13, 1928, at 4 a. m., EMMA JOSEPHINE LEY, wife of Edward M. Ley, aged 75 years. Funeral on Monday, April 16, at 8:30 a. m. at her late residence 18 Dunn street, N. S. Solemn requiem high mass at the Church of Annunciation at 9 o'clock. Members of L. B. A. Branch 130, and friends are invited.

MAGILL—On Tuesday, April 10, 1928, at 9:30 p. m., WILLIAM MAGILL, husband of the late Elizabeth Magill. Funeral from family residence, 643 Whitfield street. Requiem mass at Sacred Heart R. C. Church at 9 a. m., Saturday. Friends invited.

M'ADAMS—On Thursday, April 12, 1928, at 5:30 a. m., MARIE ELIZABETH McADAMS, beloved wife of Howard R. McAdams, aged 28 years. Funeral from her late residence, 2941 Sarah street, South Side, on Saturday, April 14, at 8:30 a. m. Services at McClure Avenue Presbyterian Church at 9:30 p. m. Friends invited.

M'DONALD—On Thursday, April 12, 1928, at 7:45 a. m., WESLEY M'DONALD, husband of Margaret McDonald (nee Gittings), in her 87 year. Funeral services at the family home, 1454 Woodstock avenue, West End, on Monday, April 16, at 2:30 p. m. Friends are invited.

M'GOVERN—On Wednesday, April 11, 1928, at 1:00 p. m., PATRICK M'GOVERN. Funeral from the residence of his brother, Rev. James McGovern, 38 North Sprague avenue Bellevue, Saturday, at 9:45 a. m. Solemn high mass of requiem at the Church of the Epiphany at 10 a. m. Members of Branch 130, L. B. A., and friends are invited. Kindly omit flowers.

NEELY—On Wednesday, April 11, 1928, at 3:45 p. m., at her residence, 713 Thirty-second street, Beaver Falls, Pa., Mrs. MARY BAKER NEELY, aged 72 years. Funeral on Saturday, April 14, at 1:30 p. m. from Williams, Passavant & Son's funeral chapel, Avery and Nash streets. Requiem high mass at Nativity B. C. Church at 9 o'clock. Friends are invited.

YOUNG—On Thursday, April 12, 1928, at 6:30 p. m., GUSTAV J. YOUNG, beloved husband of Nannie Stewart Young, in his 76th year. Servs. at his late residence, 2041 Sarah street, Saturday, April 14, at 2:30 p. m. Interment Monday, April 16, at 2:30 p. m. Members of McKinley Lodge, No. F. & A. M., Pittsburgh Club, District No. 2, O. B. I., Delta Xavier Under Knight, Pittsburgh Musical Society, Local No. 60 and friends invited.

NOTICE.

The members of Gyrasola Lodge No. 513, F. & A. M., will assemble in the lodge room, corner Main and Wabash streets, West End, Saturday at 1:30 p. m. for the purpose of attending the funeral of our late brother, Past Master Wesley McDonald, 1454 Woodstock street, West End. Interment private. By order of the Worshipful Master.

FREDERICK G. MAGNUS, Secy.

CEMETERY MEMORIALS
(Made in Pittsburgh.)
Edgar Granite and Marble Co.,
Fifth 1981—4615 Penn ave.

FLORISTS.

SPECIAL—Tulips, $1.00 doz. Dave Hill Floral Co. 5th near Wood. At. 2672

SEE our shrubs; best stock, lowest prices. Gallaher, 221 Diamond st.

Lost and Found 1

LOST—Diamond bow knot hat pin, at William Penn Hotel, Wednesday night; reward to finder. Call Atlantic 7234 of Mayflower 4030, Apt. 701.

LOST—Brown doe, white breast, between Hofer's and Union station March 28; 14 ft. long, 15 in. high; $10 reward. Carnegie 9574.

LOST—Bill fold in Frank & Seder's contained driver's license, Newark, Lehigh 2026-R. Ask for Ashland.

FOUND ON STREET CARS.
MONDAY, APRIL 9.
Money, route 78.
TUESDAY, APRIL 10.
Mesh bag, route 26.
Glasses, route 78.
Purse, route 12.
WEDNESDAY, APRIL 11.
Beads, route 12.
Information concerning these articles may be had by calling Pittsburgh Railways Co., Lost Dept., Grant 7450. Ask for Extension 188.

RESTAURANTS & Tea Rooms

ATLAS Restaurant, 424 Penn ave.—A place for the whole family; German cooking.

COURT Restaurant, 411 Grant st. Chicken dinner 12 to 2. Music a la trait.

DELMONICO RESTAURANT, 626 Wylie ave.—An endless variety of good food.

DIAMOND Cafe, special business men's lunch, 50c. 12 Greene st.

FRAAS Bros. Restaurant, 435 Liberty ave.—Best food, served properly. Din. 50 floor.

GAMBARANA BRO. REST., 326 Diamond st., Italian cuisine, dancing. At. 6142.

GARVIN'S lunch, 526 Liberty ave. Special sandwiches built, home cooking.

HARTMAN House Restaurant, new management, 28 Diamond st.

IN E. Liberty it's the Penn Alps, 6235 Penn ave. Music, dancing; no cover ch.

IN OAKLAND it's the Rialto Lunch, 3706 Forbes; home cooking any hour.

KLEMAN'S INN—Fine cuisine. Mgr. Arthur Koller; dinner, dancing. Hiland 7600.

LET a meet and eat at Kramer's Sun. din. 11-9, week days till midnight. 25 Grarne.

PARIS INN, 310 Fifth ave.—Chinese and American cooking, music. Atlantic 1325.

PITT Diners, Galveston & South; First ave. & Ferry; 12 Tunnel st.; serv., res., offices.

Male Help Wanted 2

A Large Chain Store Corp.

Requires four high-grade men between 21 and 40 years of age to qualify for store managers. See Mr. Mack, 1020 Jenkins Arcade 9 a. m. or 3 p. m. No other time.

COLLECTOR—Experienced, for monthly magazine accounts. Must know city and suburbs. Able to furnish surety bond and letter of recommendation. Apply Mr. Cooper, 620 Wabash Bldg., 419 Liberty ave.

EXPERIENCED lot salesman wanted to sell lake front lots at Conneaut Lake; big commission; plenty of leads furnished; large advertising campaign about ready. Write S 29, Sun-Telegraph.

GARAGE SHOP FOREMAN wanted, for out of city; must be A-1 mechanic; reference required; by other, next apply. Write R 231, Sun-Telegraph.

Large Chain Store Corp.

Needs a few high-grade men over 21 years of age to qualify for store managers in Penn Valley territory. See Mr. Mann, 1020 Jenkins Arcade, 9 a. m. or 3 p. m. No other time.

MECHANICAL draftsman wanted for small structural detailing; must be quick and accurate; prefer one with experience also machine shop work, boilers, motors and so forth. Apply giving reference of employment, religion, age and so forth, salary expected and when available. H. H. Robertson Co., Ambridge.

MEN, Entertain with music. Curran Music Studio, Ukulele, violin, banjo and guitar, 501 Camer Bldg. Atlantic 0823.

SALESMEN WANTED

To sell Hudson-Essex cars; must have sales record. Apply Mathis Motor Car Co., 1222 Braddock ave. Braddock 1399.

SALESMANAGER, Catholic—A national organization has vacancy in local territory for an experienced periodical man; splendid remuneration, future assured. Apply 1011 Keystone Bldg., 9:30 to 10 a. m.

TINNER wanted; open shop; 10 years experience; one who can do all kinds of roofing. Call in person after 7 p. m., 4514 Penn ave.

TWO young men to assist manager in taking orders; easy work; can earn $42 per week at start. Mr. Marks, 630 Wabash Bldg., 419 Liberty ave.

WANTED.

Die sinkers or blanking-die makers. Apply Elliott Co., Jeannette, Pa.

Male Help Wanted 2

SHEET metal die makers,
Tool makers,
Tool and die designers,
Finish crank shaft grinders on throw pins and line bearings,
First-class machinist on all-around machine work,
Steady work, best wages. See company representative,

445 SECOND AVE.

WANTED, for dental laboratory, efficient assistant; reference. 501 Market.

WANTED, Painter. Apply between 8 and 12 saturday. 107 Orchard ave. Avalon.

Male Help Special 3

A FEW dollars starts you in profitable spare-time local manufacturing business at home; no equipment required; parties and outside office time. Parts City Specialty Co., Stratford, Conn.

MEN who like to travel and want work in romantic South America, write for free list South American Service Bureau, 14000 Alma, Detroit, Mich.

MONEY for you at home, men and women can earn $15 to $25 a week in spare time writing showcards; no canvassing or selling; we instruct you and supply you with work. Write today, The Menhenitt Co., Ltd., 129 Dominion Bldg., Toronto, Can.

Female Help Wanted 4

ACTIVE energetic woman for splendid paying proposition. Write N-190, Pittsburgh Sun-Telegraph.

EXPERIENCED beauty shop operator, for other head apply. Call Grant 8435.

GIRLS! Don't be a wallflower, learn to play the ukulele much better than the average player, at Curran Music Studio. Instruction on all string and wind instruments. 501 Camer Bldg. Atlantic 0823.

LADY for pleasant out-door work; must be intelligent with pleasing personality. Apply to the Charlotte Construction Co. 401 McKee Bldg.

SALESLADIES for house-to-house work; large commission prop. See Mr. Laye at Fort Pitt Friday from 7 to 9 p. m.

WANTED—Woman, Catholic, between 35 and 50 years, capable of handling and supervising household duties in East End family of three adults; references required. Write R 105, Sun-Telegraph, or phone Lehigh 2402-J between 7 and 9 p. m.

Female Help Special 5

OPPORTUNITY TO LEARN
Marcelling, special $15. Montrose 7240.

Situations Wanted, Male 6

ACCOUNTANT, thoroughly experienced, desires evening or day employment. Phone Flax 1962.

ANYONE wishing their wallpaper cleaned or scraped by reliable white man who does his work right, please call Linden 2511-R.

BOOKKEEPER—Asst. open, taken care of evenings, very reasonable. Call Littwin, Braddock 1055 between 8 and 5.

FLORIST (German, 35, single) wants a steady job; greenhouse and outside work; please state wages. Fred Junge, care J. H. Oliver, Box 313 Beaver Falls, Pa.

HOUSECLEANING, wallpaper cleaning, $2.00 a room; paints will whitewash; expert painting of all kinds of house and office work; contract or by day. Phone Atlantic 2787 Imperial.

HOUSECLEANING, wall washing, wall paper cutting, fine paints expertly cleaned; reasonable references. Hiland 6976 M.

PAINTER wants work. Best of reference. I can save you money. Write L 190, Pittsburgh Sun-Telegraph.

PAPER cleaning, also walls and woodwork, experienced work guaranteed; white, Mayflower 4311, formerly H. 8485-J.

TRAINED mechanic wishes job in garage. Write R 226, Sun-Telegraph.

Situations Wtd., Female 7

AMBITIOUS young lady with talent desires an education for career in music; by appreciate if someone will help and pay back later. Write T 27, Sun-Telegraph.

COLORED woman wants dish washing or cleaning by the week. Fairfax 7031.

EFFICIENT, capable stenographer; permanent or temporary position; reference. Montrose 9298.

LAUNDRESSES and house cleaners; fast workers, men and women; best references. Phone Atlantic 2787 Imperial.

PATTERSON EMPLOYMENT BUREAU—All kinds of good reliable help supplied; quick service. Hiland 4838.

PRACTICAL nurse desires position, day or night duty; will consider an invalid case. Call Hazel 7020.

RELIABLE woman wants work of any kind by the day; also laundry work. Fairfax 2586.

STENOGRAPHER—Two years' experience, desires permanent position; can give best of reference. Phone Glassport 283-M.

THE Royal Employment Agency can supply you regardless what kind of help you desire. Call Atlantic 8462. Only half hour notice required. Our motto is service. 101 Washington st. Rose Muff.

WOMAN wishes days work, city references. Call Grant 1498-J.

YOUNG colored girl wants general housework. Grant 3429-R. Ask for Alice Collins.

Sale Business Opportun's 54

FOR SALE
Real Estate and Insurance Business

Prosperous real estate and insurance business at Greenville, Pa., with 100% reputation for square dealing; not one dissatisfied buyer in 10 years business selling advertised wealth; present owner will remain with purchaser for one year on strictly commission bases on his own personal sales. Details on application.

J. W. LOOSER,
Greenville, Penna.

OPPORTUNITY to establish gas station and rooms for tourists on improved road at Layfonia, Ohio. Eight-room modern house, hardwood finish, nice shrubbery, plenty of fruit trees; good barn and chicken house; also an extra lot with about 30 young peach trees; for price and full particulars write V 231, Sun-Telegraph.

IN SWISSVALE,

Three good openings; 10-room house; will rent cheap and remodel for fruit store or other business; two new office rooms for doctor or dentist; show room open, very low rent; no machines. Milligan, 2118 Nobile st., Swissvale. Braddock 3162.

A RARE opportunity to purchase a store selling high-grade Health Food Products, located in the East Liberty section. A clean business with an established trade, suitable for either man or woman; will require cash capital of about $5,000; business has no debts. Write P-190 Pittsburgh Sun-Telegraph.

CONFECTIONERY and grocery for sale; sales 5 weeks and bath for rent, $65; selling on account of ill health; price $500 for quick sale. Braddock 0731.

RESTAURANT for sale, reasonable price to quick buyer; party leaving for Europe. Inquire 341 10th st., New Kensington, Pa.

DOWNTOWN coffee shop for sale; low rent, good location. Write Sun Telegraph L-30. Grant 9867.

RESTAURANT for sale on Main st., doing good business; price reas. Mer. 1771-J.

LUNCH and tea room; cheap rent, will sacrifice. Hiland 6166.

BARBEQUE for sale, fully equipped, in operation two seasons, 9 miles from Pittsburgh on Pittsburgh to Washington Pa. new road; a money maker. Reasons for selling, Lehigh 0236.

CORNER BROAD and Baltic. Large fruit and grocery store; a real bargain if sold before May 1; can be seen at 5154 Broad st. E. E.

MUSIC house, Pgh. location, $1,200; price less than invoice. Write D 233, Sun-Tele.

HARDWARE business; to operation; Pen. suburb. Write Y 232, Sun-Telegraph.

E. E. rooming house or home, 12 rooms; nicely furnished, cheap. Montrose 3215.

Wanted—Miscellaneous 12

WANTED to buy a small lathe with gear attachments. Write S 224, 230 Federal st.

Wanted—Rooms, Board 15

ROOM in private residence for young man, preferably in the East End. Write P 124, Pittsburgh Sun-Telegraph.

Wanted—To Rent 17

FURNISHED HOUSES AND APTS.
Long and short terms; many requests for well furnished houses and apartments at moderate rentals. See Mrs. Goff. Phone Court 1445.

WANTED—To rent a gasoline service station. Box 841 New Kensington, Pa.

Wanted—Real Estate 18

WANTED
We have buyers for small suburban places of 1 to 5 acres, near a car line or improved road, within commuting distance of Pittsburgh.
ARTHUR WESSEL,
Court 0348. 336 Fourth Ave.

Wanted—Boarders 16

BAUM BLVD., 5625—Second floor room, with or without private tile bath; good board; near Roup station; 8 car lines. Hiland 2961.

EAST END—Large nicely furnished room with board for 2, twin beds, good table, refined home. Montrose 1239.

FIRST-CLASS private home for colored children. Call Hiland 5746-M.

MENTION THE SUN-TELEGRAPH WHEN ANSWERING ADVERTISEMENTS.

Wanted—Business 11

HAIR and cotton mattresses renovated, rebuilt; beautiful comforts, feather mattresses made from feather beds; half price this week. 1031 Western ave. Fairfax 1467.

WATCH repairing; Swiss a specialty at nominal cost; work guaranteed 1 year, C. R. Dills Co., 701 Wabash Bldg. Court 2080.

ROOFING, weather stripping, painting, shingle re-siding on easy terms; estimates free. Montrose 1163.

$750— We will build you a 2-car garage, brick or block for $750. Call S. V. Valperga, Braddock 0885.

WEATHERSTRIPPING — Get your fly screens now, either wood or metal; easy payments. Cedar 7316.

PAINTING—10 months to pay, Lehigh 2780, evenings.

PAPERHANGING, extra workmanship, 20c roll; paper furnished if desired; also do wallpaper cleaning. Schenley 0857.

ROOFER shingler, building repairs, experienced carpenter. Hiland 2217-W.

LET Becker paint your rooms; work guaranteed; paper furnished reasonable. Montrose 2173.

FREE ESTIMATES—CONTRACTING. New work. Alterations. Repairs—Roofing. LINDEN 5695-J.

PAPERHANGING—Reasonable, by contract, $5 room and up, with paper. Bilen Schenley 1851.

PAPERHANGING, very reasonable; work guaranteed; paper furnished. Lt. 4084-M.

PAPERHANGING, painting, by roll, day or contract. Cedar 9043.

Plastering and chimney pointing; work guaranteed. Linden 4125-W.

WE are wiring 8 rooms with drown and gold fixtures for $75. Hemlock 1766-J.

FURNACES and chimneys cleaned and repaired. J. W. Barr, Federal 1761.

Detective Agencies 11-A

PERKINS Detective Agency; established 1887. 421 Second ave., Court 6203.

Dressmaking 10

DRESSMAKING or remodeling, hats made or remod. 6274 Frankstown ave. Hi. 5378.

SLIP covers and draperies; other sewing; special prices. Mayflower 8509.

Transfer, Storage 67

Donaldson
Transfer & Storage Co., Inc.

FIREPROOF FURNITURE STORAGE ROOM, $1 PER MONTH UP.
1012-18 WESTERN AVE., N. S., PITTSBURGH.
FAIRFAX 0305-1304.
NIGHT, LINDEN 4000.

M'FARLAND STORAGE

DISTRIBUTORS OF ALL COMMODITIES YOUNGSTOWN NILES AND WARREN DAILY
Sixteenth st. and P. R. R. sidings.
PHONE GRANT 3524-3947.

NEXT WEEK

Wanted, 2 return loads from Philadelphia or way points; reasonable rate. Call Hiland 1075 or Mayflower 4760.
WISAMANN'S, 4526 PENN AVE.

WANTED at once, return load from Columbus, Dayton or way points.
J. L. HARMON & SONS,
Atlantic 3427. Night Phone Fairfax 3057.

RED LINE—MONT. 6570.

Local and long distance.

CARLISLE TRANSFER—Let us estimate on your local and long distance moving; very reasonable. West View 1947.

WANTED—Van load from Atlantic City and Philadelphia. Ed Werner, Car. 1713.

DORMONT Express Co., 1200 Kelton ave. Local and long dist. moving. Le 5210-31.

HAULING 2½-ton dump truck; day or contract; colored man. Franklin 7651-W.

SMITH Transfer, Moving and General Hauling. 1623 Forbes st. Atlantic 8237.

Landscape Gardeners 87

LANDSCAPING AND GARDENING. If you are planning to fix your lawn get our free estimate backed by 10 years experience; lawn cutting, grading, tree pruning, roses, shrubs and evergreen planting.
PATSY FAMPENA,
119 Auburn st. Hiland 2622-J.
Good Work. Prompt Service.

TREES, SHRUBS, hybrid Rhododendrons, barberry hedge, roses supplied and planted, new lawn, old lawn renovated; your manure taken away. Frank Bonesel, landscape gardener, 537 Bayne ave., Bellevue, Linden 0743.

Let Furnished Rooms 21

AIKEN AVE., 582—Double room, with private bath; meals served.

AT N. EUCLID AVE.—Beautiful location near Highland Park, 2 rooms, reasonable. Montrose 5991.

AT Friendship ave., E. E.—Lovely room in private home for 2; very reas. MO 8384.

AT N. Fairmount Ave., E. E.—Large airy rm., gentleman, $20 mo. Montrose 8706.

AT 645 Maryland ave., E. E.—Lovely room, reasonable. Mayflower 8868.

ATWOOD ST., 521—2nd floor front room for 1 or 2 gentlemen reas. May. 4240.

BELLEVUE—Nice front room, suitable for 1 or 2 ladies. Linden 0588-J.

DENNISTON AVE., 420—Attractive front rm., next bath; mod.; reas. 500. 0473.

DORMONT—Nicely furnished room in new home, all privileges; 1 or 2 gentlemen preferred. Lehigh 6838.

E. E.—Wellesley ave., 5627, room; next bath, private home. Montrose 1991.

E. E., Margaretta St., 5507—Front room, next bath; private home. Hiland 1636-J.

EAST END—Room for gentleman, private bath with shower. Hiland 6573-M.

EDGEWOOD — Two furnished rooms and private bath; reas. Franklin 6173-M.

5220 ELLSWORTH AVE.—Well furnished room, near Shadyside Station, garage. Mayflower 3124.

ELLSWORTH AVE., E. E.—Attractive front room, newly papered; handy cars, train; gentleman preferred. May. 5670.

GENTLEMAN, beautiful bedroom, private home; Protestant; res. Montrose 4993.

McKEE Pl., 258—Furnished room, steam heat; private family. Mayflower 3171.

MT. LEBANON—Well furnished, next bath, Lehigh 7023-R.

ONE, two or three furnished rooms, light housekeeping. Linden 2013-J, garage.

ROOM WITH PRIVATE BATH, quiet, elegantly appointed, modern home, 424 Dennison, near Fifth and Shady.

ROSEMARY RD., 7521, opposite Briar Cliff rd., E. E.—Furnished room, private home; business woman or teacher. Franklin 1743-R.

SHERADEN—Nicely furnished room, 1 or 2 ladies; reasonable. Walnut 3429-R.

706 S. Aiken—Desirable sitting-bedroom, next bath; unlimited phone; $7. Ma. 3006.

S. GRAHAM, 443—Large rm. and kitchenette, with all conven. Montrose 3245.

S. NEGLEY AVE., 370—Large, beautifully furnished room, connecting bath; also garage.

638 S. NEGLEY—2-room apartment, separate kitchenette; private family; minute Roup station. Mayflower 1136.

S. PACIFIC AVE., 365—4 attractive and cheerful furnished rooms and bath; ready May 1. Montrose 2218.

Sq. HILL, Kinsman rd., 2 rms., b., 3rd fl., fine home for 1 or 2; gar. Ha. 0831-J.

SQUIRREL HILL—

Near Fifth and Negley. Pleasant large and well fur. rm., overlooking park, all mod. conveniences. May. 7791.

SQUIRREL HILL—Room, gentleman, free telephone, private family. Hazel 6481.

STRATFORD AVE., E. E.—A high-grade home has a large alcove bed-room, twin beds; adult gentiles. Montrose 1010.

VALERA AVE., 2312, Carrick—Fine furnished housekeeping room. Carrick 2031-M.

WALNUT ST., 6018—Nicely furnished 2nd floor front rm., gentleman. Montrose 4650.

WILKINSBURG, 515 Jeannette st.—Two large rms., kitchenette; adults; reas.

WILKINSBURG, Biddle ave.—3 furnished rooms, $40; May 1. Franklin 8816.

Rent Housekeep'g Rms. 89

BAUM BLVD., 5599—2 or 3-room apt., completely furnished; sink, range, $40; adults.

EAST END AVE., 574—Two modern furnished connecting rooms and kitchenette; couple.

FRIENDSHIP AVE., 4738, near West Penn Hospital—Large room with kitchenette, $9; also sleeping room.

N. S., 1512 BRIGHTON ROAD, 2-room housekeeping apartment, private, modern, near park. Fairfax 4247.

OAKLAND—2 light hskpg. rooms, second floor, hot and cold water. Schenley 0379.

SQUIRREL HILL—3 furnished rms., 2nd floor, $12.50 weekly. Hazel 0433-J.

SUSQUEHANNA ST., 7823, near Wilkinsburg; 3 rooms; sink, use bath, laundry; private home; car, trains; $40; adults. Franklin 5384-J.

Let Apartments 23

MOVING THIS YEAR?

IF so, you'll want your Electric and Gas Service discontinued at your old address and turned on at the new location. Give us the dates as *soon as possible* so we can give you prompt service.

Call— Grant 7980

DUQUESNE LIGHT CO.
EQUITABLE GAS CO.

Let Unfurnished Rooms 22

ASPINWALL, 115 Second st.—3 large connecting rooms; use of bath and laundry.

BELLEFONTE, 704—4 rms., use of bath; laundry, porch, yard; $45. May. 5752.

BROWNSVILLE RD., 2514—Two rooms, private bath, sink, 1st floor. Carrick 2268-W.

CARRICK—2 rms. and 2 attic rms.; inside toilet, porches; $20. 235 Murray ave.

COPELAND ST., 716—3 rms., 1st. floor, laundry, porches; $45. May 1. Schenley 2355.

CRAFTON—2 rms., kitchenette, thine rm., use bty., adults, $32.50. Walnut 1893-R.

HAYS ST., 5516—3 rms., 3rd floor; $30; couple; 1 furn., 2nd floor. Mont. 5526.

FAYETTE ST., 1325—3 rooms, private bath, 2d floor; separate meters.

FAYETTE ST., N. S., 133—2 unf. rms., modern conv.; light, heat, $28 month. Mt. Oliver, Lafayette 0549-J.

HALDANE ST.—3 rooms, all conveniences, half gas, electric, $25. Hazel 1016-R.

HERMITAGE ST., 7223—4 rms., heat and light included, $45. Hiland 2438-W.

HOMEWOOD, 7410 Idlewild st.—3 rooms, all conveniences. Franklin 5372-R.

LAWN ST., 330, Oakland—2d floor, 5 rms., private bath; adults; $40. Schenley 1545.

MISSISSIPPI AVE., 1244—3 rms., 1st fl.; range; conv.; garage; adults. LE 4827-J.

MONTICELLO ST., 7148—3 connect. mod. rms., above; 2nd floor. Hiland 2690-R.

MORNINGSIDE—3 rooms, kitchenette; couple; new home. Montrose 0289.

OAKLAND—3 unf. rooms, bath, small family, reas. Schenley 0676.

STANTON AVE., 4403—3 or 4 rooms, alcove, bath and furnace. Flax 2031-J.

PERRYSVILLE AVE., Dist.—4 rooms, sink, corner Elsion and Wilson. Fairfax 6152.

ROOMS—SHADYSIDE

ONE BLOCK CAR LINES.
Modern, cheerful unfurnished rooms; living, dining, bedroom and kitchenette, tile bath, shower; 2nd floor; private residence women only; reasonable to good party. Mayflower 2207.

THREE rooms, first floor, 52 Parkview ave., Oakland; no phone calls.

W. NORTH AVE., 400, N. S.—Unfurnished rooms, ladies only, all conveniences, reference required. Fairfax 0544.

W. NORTH AVE., 948—3 or 4 unfurnished or furnished rooms. Cedar 1539-M.

WILKINSBURG, 820 Mellon ave.—3 or 4 rms., sem.-pr. bath; all conv. FF. 1173-M.

WOODWARD AVE., 1927—3 rms., 2nd floor, all conveniences. Lehigh 2237-R.

YALE ST., 1905—2 rooms, 1st floor; all conveniences; $20. Fairfax 0817.

MENTION THE SUN-TELEGRAPH WHEN ANSWERING ADVERTISEMENTS.

Let Apartments 23

Open for Inspection
Homewood Apt.
7122 Hermitage St.

Beautiful first floor apartment of 4 rooms, bath and sun parlor. Most desirable apartment in district.
REAL ESTATE CO. of PGH.
WOOD & FOURTH. COURT 5510.

WILKINSBURG APARTMENTS.

Apartment, 5 large rooms, sun porch, tile bath, hardwood floors, hot water heat; best location in Wilkinsburg; $85. Also duplex, 5 large rooms, tile bath, hardwood floors, hot water heat; $85.
T. W. IRWIN REAL ESTATE CO., 722 Penn ave., Wilkinsburg. Phone Franklin 0464.

DORMONT APT. $55.

Second floor apartment, consisting of four rooms, kitchenette and bath, newly decorated throughout, heat and janitor service; located in the heart of Dormont.
REAL ESTATE CO. of PGH.
WOOD & FOURTH. COURT 5510.

WALLACE BLDG, Center & Highland Aves.

Furnished & unfurnished. Single rooms with twin door beds and tile bath. Steam heat, hot and cold water supplied.
GEORGE BROS.
307 Fourth Ave. Court 3060.

THREE-ROOM DUPLEX

Entirely separate apartment; corner Center and Walnut streets, near train and cars. New fixtures and all redecorated. First floor; also large basement. Hot water furnished. Move in any time—free rent to May 1st—$38.00.
WILKINSBURG R. E. & TRUST CO.
WOOD & PENN. FRANKLIN 1772.

Terrace Court Apts.

Shady ave. and Douglas st., Squirrel Hill; all refinished throughout; 3, 4 and 5-room suites; heat, frigidaire and janitor service; quiet and attractive surroundings in exclusive residential district. Representative on premises, Hazel 0351.

PEACOCK MANOR

924 Farragut st., Highland section. Three rooms, kitchenette, tile bath, heat, light, gas, refrigeration included in rental, $100. Ready to move into.
F. C. CONLEY & CO.,
127 N. Highland ave. 7070 Hiland.

Heidelberg Apartments

COR. BRADDOCK AND WAVERLY.
The rent of this beautiful six-room apartment has been reduced to $110; two baths, steam heat

TODAY'S CHOICE HOME OFFERINGS—INVEST IN GREATER PITTSBURGH

Let North Side Houses 22

FOR RENT
WESTERN AVE.
Large 3-story brick dwelling containing 10 rooms and 2 baths. Suitable for rooming house.
Low Rental.
Possession May 1st.
GEORGE BROS.
307 4th Ave. Court 3060.

N. S. HOUSE.
$55, Reduced Rent,
Six rooms and bath, hot air heat; located near California ave.; immediate or May 1st possession.
REAL ESTATE CO. of PGH.
WOOD & FOURTH COURT 3010

NORTH SIDE HOUSES AND APTS.
817—Near Cedar ave., 5 rooms.
825—Burbank st., 4 rooms, attic.
559—Sheffield st., 5 rooms, bath.
558—E. Diamond, 6 rooms, bath.
550—Federal st., 4 rooms, bath.
560—Morrison ave., 7 rooms, bath.
580—W. North ave., 5 rooms, bath.
450—Eastwood st., 10 rooms, bath.
HENRY W. ARMSTRONG,
16 N. Diamond, West N. S.

$30—VACANT—$35
Brick houses, four and five rooms, A-1 condition, 1122 to 1126 Brookdale st. and 1121 to 1125 Brown (Bayne) st.; immediate possession; gas, electric, newly papered, painted. White tenants. Call Court 4421

GET OUR LIST
HOUSES AND APARTMENTS.
May 1st Possession
ALLEGHENY REAL ESTATE CO.
816 Federal st., N. S. Fairfax 2100.

$45, Watsonia Blvd., $45
5-room house, bath; 134 Watsonia blvd.; half block from Perrysville ave.
Auslander-Krasnow Co.,
201 Fifth—Grant Bldg. Grant 5507.

OWNER WILL RENT May 1st, to high-class tenant, center hall brick Colonial; 6 rooms and tile bath, new and very modern; large lawn; quiet and secluded; Brighton Heights; $95. Call Linden 5472.

FIVE-ROOM house, bath, electric, $45; five-room house, bath, electric, $40; 6-room parlor apartment, $60; 6-room parlor apartment, $60; all in one district; 1 month free. Lauder, 531 Fourth ave. Room 304 Court 4497

AVALON—6 rooms, brick house, coal furnace, cement porch, laundry, $60. Close to schools, trains, trolleys. Linden 4171-M.

BEST BRIGHTON road location; twin house, 5 rooms, bath, storage room, $80 with garage. Linden 1197-W.

MODERN—5 rooms, bath, laundry, $65. Veteran st., nr Perrysville ave. Fa. 1042

SPRING GARDEN AVE., 1822—House, 5 rooms, nice yard, $35. Cedar 2727.

Let Garages 31

GARAGE AND REPAIR SHOP.
Central location, capacity 25 cars.
HENRY W. ARMSTRONG,
16 N. Diamond, West N. S.

Let Lofts, Warehouses 33

LIGHT INDUSTRIAL.
Heavy three-story building.
41 to 85 Downtown. Truck drive-in. 9,800 sq. ft. at 25c.
GEORGE BROS.,
307 Fourth ave. Court 3060.

Sale City and Sub. Homes 36

FOX CHAPEL ROAD.
District, beautiful estate, high elevation, 4½ acres, 15 min. and within sight East Liberty; concrete road; 4-car garage; 2 mansion houses; every modern convenience; billiards, tennis, fruit, chickens; forced sacrifice account health; $35,000 or will rent to good tenant; im. poss.
NORTH SIDE REAL ESTATE CO.,
Fairfax 7121.

Build On That Vacant Lot
A real 6-room home of brick
$6,300 Includes Everything
LONG CONSTRUCTION Co.
Evenings, Lehigh 5514-J Carrick 0709-J
908 Fulton Bldg. Atlantic 6962

WILKINSBURG,
Beautiful tapestry, new brick home; 6 rooms and sun parlor; very attractive; large lot; 8 minutes to station. For appointment call Franklin 8395.
RICHARD BARRY & SONS,
BUILDERS.

SHERADEN,
Two modern homes; 57½x126-ft. lots; to splendid location; 50-ft. paved street and 20-ft. alley; hardwood floors throughout, furnaces, Spanish tile roof; direct from builder; $9,200; $1,000 cash; will take second mortgage. Federal 0873-J

$1,000 CASH, brick house, 5 rooms and bath, brick and tile walls, cement cellar, hardwood floors up and down; coal furnace; 2-car garage. 1402 Cresson st., Wilkinsburg. Franklin 2578-R.

WHY pay rent? $350 cash, balance like rent, buys six-room brick, double hardwood floors; built-in bookcases; near schools, stores, street cars, 18 minutes to downtown. Write H 196, Pittsburgh Sun-Telegraph.

FOREST HILLS,
7-room veneer brick, Ave A, No. 149 Forest Hills. Valley 993-J.

5 ACRES on highway, 6 rooms, all conveniences; fruit, garden, chickens; bargain. J. C. Reed, 704 Locust Pl. Sewickley 343.

EIGHT-ROOM frame with large lot, electric, gas, all conveniences; Sixteenth ward, near all car lines. Hemlock 1698-R.

4-FAMILY apt. house, $9,000; modern; near school; double gar.; paved st.; $5,000 cash bal. like rent. Laf. 2026-J.

WILKINSBURG—638 Mifflin ave., 10-room brick. Albert Aaron, Owner Union Trust Bldg.

EDGEWOOD—7 and 9-room houses, cheap; near Edgewood station. Franklin 6065.

EDGEWOOD duplex; A-1 condition; lot 47x151; leaving city; $16,500. Ft. 7313-J.

Sale North Side Houses 37

$7,000
New 6-room frame, on paved street, in Perry High district; hardwood floors, house tapered; handy to cars, parochial and public schools; straight mortgage of $4,500 now on property.
PERRY REAL ESTATE CO.
2903 Perrysville ave. Fairfax 8482

Brighton Rd. Dist.—$11,800.
Modern brick and shingle homes of 6 large rooms and tile bath, hardwood floors, copper plumbing, level lots; the best buys in this section; $2,000 to $2,500 cash; can be seen Sunday by appointment.
P. H. & F. W. THOMPSON, BELLEVUE.
Linden 1148 eve. or Sunday. Linden 0718.

TROY HILL SACRIFICE—Owner building in country offers frame, five rooms, sun porch, attic, near Catholic church; no reasonable offer refused. See EDWARD A. ERNST, REALTOR, 816 E. OHIO ST. CEDAR 5414.

1921-23 MEADVILLE ST., Fineview. Frame house, suitable for 2 families; electric; 4 rooms and bath on one side, 6 rooms on other, porches, lot 25x110; 20 minutes to N. S. Market; $7,800. Fairfax 2854

PERRYSVILLE DISTRICT—200 feet from cars, brick center hall home, 6 rooms, hot water heat, garage. Price $10,000
ALLEGHENY REAL ESTATE CO.,
316 Federal st.

Aspinwall Heights—For sale or rent, medium sized modern home, ½ acre, corner; price $11,500; rent $100. Sterling 1165-W.

PERRYSVILLE AVENUE.
Must sell at once, 6-room brick and attic, 2-car garage, block from Perry ave., $10,300. Ce. 0871-J.

$9,000—6 room brick, tile bath, hardwood floors, furnace, all modern conveniences. Priced for quick sale. Call Linden 0119.

WHY PAY RENT?
$500 down, $50 monthly buys a six-room brick house on Clayton ave. See this, $6,500. Montrose 1909.

LOCKHART ST.—Brick, 10 rooms, bath; no reasonable offer refused. Act quick. ROESSLER & MUELLER, 707 Madison ave. Cedar 1209.

PERRYSVILLE AVE. district—6 rooms, bath, modern; $7,000. Allegheny Real Estate Co., 516 Federal st., N. S. Fa. 2100.

MODERN 5-room house; large cor. lot; room to build garage; $5,200; immediate possession; desirable location. Fairfax 8339.

NEAR Riverview Park, new brick, 6 rms., tile bath, shower, breakfast nook. 3349 Portola, nr. Delaware, N. S. Fair. 1421.

$14,500—Duplex, Brighton rd. Dist., 9 r., 2 b., dou. gar. Fa. 9076

SHADELAND AVE.—12-room brick, arranged for 2 families; mod. Lf 1125-M.

FIVE-ROOM frame near Perrysville High; $1,000 cash, $50 monthly. Cedar 0242-R.

MODERN 5-room brick and shingle, pay like rent. Cedar 1922-J.

Sale East End Houses 38

WELLESLEY ROAD
Extension of Wellesley Ave., North Highland District,
DISTINCTIVE HOMES
$27,000 to $36,000,
Financing Can Be Arranged.
English and colonial types; two-car garage; Frigidaire, Rudd water heater, Dingler range and other features; landscaping completed. Ready for immediate occupancy.
W. F. BELL BUILDING CO.,
"BETTER BUILT HOMES."

POINT BREEZE SECTION
ONLY ONE LEFT.
$23,000—New colonial type residence, 8 rooms, 3 baths, log fireplace, hot water heat; possession before May 1.
KAPP BROS.,
E. E. TRUST BLDG. MONTROSE 5454

YOUR CHILDREN
Will be happy and safe away from the traffic dangers of crowded streets. Modern Dutch Colonial home of 8 rooms, 4 bedrooms, 3 baths, 2 showers, double garage, located at 1492 Browning road. A new street extending east from North Highland avenue at 1400 block. In the very best part of this district. Square from park entrance. Open daily for inspection. Attractive terms. Montrose 1700.

WE HAVE one and one-half acres at the intersection of three hard surfaced roads with an eight-room modernized house, well planted grounds and within 15 minutes from downtown. Property is rapidly increasing in value rapidly and is an ideal location for a refreshment and dancing pavilion, gasoline station, etc.
REED & WILKINS,
Montrose 4103. Highland Bldg.

SUBURBAN RESIDENCE
Just at edge of Wilkinsburg, lot 275x175. A distinctive home of brick and the construction, with tile interior, finished with quartered oak throughout; 6 rooms, toilet lavatory, upstairs 3 bedrooms, 2 baths, second floor; 5 bedrooms, bath and 2 storage rooms, third floor. Hot water heat, instantaneous heater, electric refrigerator, 2-car garage and driveway. Price $30,000. First Mortgage $20,000. Atlantic 3198.

EAST END HOME
Built and occupied by owner in first-class East End neighborhood; beautiful new seven-room brick, reception hall, sun room, breakfast room, cottage, automatic hot-water heating system, reversible windows, weather stripped, electric refrigerator, etc.; an ideal appointed home. Price $25,500. Call Montrose 0605 after 5 p. m.

Best Buy in Highland Section.
HUSS BROS.
New 7-room brick house with all modern improvements; hot water heat, good tile bath; hardwood floors throughout; driveway; price $13,000; terms.
5972 Baum Blvd. Montrose 8686

Sale.
A Fine Residence.
Best Home at location.
Brick, 11 rs., 2 baths; garage.
Reduced to $35,000.
Lot 42x220 ft. Terms if desired
COMMONWEALTH REAL ESTATE CO.,
Commonwealth Bldg., Fourth ave.

North Highland Ave.
An ultra-modern home, No. 1418, five doors from park entrance, new English living room home of 7 rooms, 3 baths, 2 showers, breakfast room, double garage. The very best of construction throughout. Many attractive features. Liberal terms. Open daily for inspection. Owner, Montrose 1705.

$11,500.
Near Schenley Park, 7 rooms and bath, living room type, hardwood floors, hot air heat, newly decorated, surrounded by $40,000 homes. 5515 Hobart st. Owner on premises between 1 and 5, terms can be arranged.

WANTED
CATHEDRAL DISTRICT RESIDENCE
Of 11 or 12 rooms in exchange for two-family duplex in good location. Appy to M. Vogel.
J. W. Sherrer, 6014 Penn Ave.
6820 THOMAS BLVD.

Open Sunday 2:30 to 5 P. M.
House of 12 rooms, lot 62x175 feet, 3-car garage. Owner anxious to sell. Make an offer.
HOMEWOOD REALTY CO.,
7216 Kelly st. Franklin 3500.

$12,500—Highland Park Sect.
Near Callowhill st.; modern brick house, 6 rooms, breakfast nook and bath; easy terms.
P. G. CONLEY & CO.,
127 N. Highland Ave. 7079 Hiland

HOMES FOR COLORED PEOPLE!
Modern homes in good locality; small payments down. Jacob L. Phillips, 6311 Frankstown ave. Hiland 5578.

FOR MORTGAGE MONEY
Seven-room brick and shingle; nice lawn with shrubbery; newly decorated; weatherstripped; a real home for little money; $500 cash will handle; $11,900. Mr. White. Atlantic 3198.

DON'T MISS THIS
New 6-room brick, hardwood floors, tile bath, coal furnace, a model little home for $13,000; terms. Wilkinsburg section; small cash payment, balance like rent. Atlantic 3198.

SACRIFICE $12,900
WILL SELL MY NEW 7-ROOM HOUSE ON SHADY AVE., GIVE IMMEDIATE POSSESSION AND FINANCE. CALL HAZEL 7656 BETWEEN 9 A. 6 P. M.

Near Beechwood and Wilkins,
Beautiful 9-room house with 2 baths, in good Squirrel Hill location, north of Forbes; anxious to sell. Call owner, Hazel 3598 anytime.

SQUIRREL HILL—Ainston, near Wilkins ave., 9-room modern brick house; reception hall, 2 baths, hot water heat; garage; very reasonable. Hazel 4129.

SWISSVALE BARGAIN
Six-room brick, newly decorated, modern, living room type, price $6,900; small cash payment; $62.50 monthly. Atlantic 3198.

Mr. & Mrs. Small House Buyer
A new 5-room house with tile bath, hardwood floors, coal furnace; a model little house for $9,750; in Squirrel Hill. $500 cash will handle. Atlantic 3198. Mr White.

SQUIRREL HILL, 705 Montclair st.—11-room frame, modern; wonderful investment; will take small house or good lot as part payment; price very attractive for quick sale. Hazel 2228-J.

UNBELIEVABLE—Squirrel Hill offer for exacting bargain seeker; brick, two baths, 10 rooms, garage, $18,500; cost over $22,000; will take $14,000 mortgage. Carrick 0906.

$1,000 SQUIRREL HILL—$10,000.
Only $2,000 and $75 per month, 6-room, tile bath, h. w. heat, h. w. floors and garage, one square from Murray ave. Cedar 0871-J.

MUST SELL AT ONCE—Beautiful home, large tile porch, brass plumbing, finest hardwood, large corner lot, make offer. Hilland 1054.

PEEBLES ST. E. E.—Brick house and garage, 6 rooms, modern. Franklin 1637-W.

E. E. AVE., stucco, shingle, 6 rms., sun r., tile bath, hw. flrs., $9,000. FT. 5614-J.

MORNINGSIDE AVE., 1247—New modern 6-room brick home. Owner, Mont. 3731.

Sale Crafton-Ingram 40

CRAFTON DIST., $6,500.
Frame of 7 rooms, bath, electric, coal furnace; A-1 condition; 3 minutes to cars and trains. $1,000 cash needed. Walnut 2200.

INGRAM—Six rooms, tile bath, attic; two paved streets; $8,250. Walnut 0145-J.

Sale Dormont, Mt. Lebanon, Brookside 39

WHETHER YOU BUY OR SELL
When you deal in real estate you should include POTTER TITLE INSURANCE in the transaction.
It assures the purchaser a marketable title—it protects against possible future loss through the discovery of a defect in title.
It protects the seller who holds TITLE INSURANCE against future liability because of such a possible defect in title. It will facilitate the closing of the entire transaction.
A single moderate premium pays all.
Potter Title & Mortgage Guarantee Company
Fourth and Grant—Pittsburgh Pa.

ACT QUICK
Mt. Lebanon Home.
Brick and shingle semi-bungalow, consisting of large living room, sun room, dining room, kitchen and breakfast room. 1st floor; 2 bedrooms, bath and all-tile bath with shower on 2nd; semi-finished 3rd fl. Double hardwood firs. throughout, hot water heat, large front and rear porches, block garage, concrete driveway, level lot, fully shaded. Restricted street. Close to cars, bus line, schools, churches and stores. Best buy in Mt. Lebanon at $12,500. Better hurry or this will be gone. Phone Mr. Irish, Atlantic 5499.
ALEX. IRISH,
2899 W. LIBERTY AVE. OPEN SUNDAYS

MT. LEBANON HOME.
A new modified colonial all brick, asbestos slate roof, 6 large rooms, breakfast nook, tile bath, Bild floor, brass plumbing, instantaneous water heat, beautiful floors and finish, large level lot, 2-car garage, price 214 500, $2,500 cash.
E. B. JENKINS CO., Realtors,
1421 Potomac ave. Lehigh 0162
692 Washington rd. Lehigh 5392
OPEN EVENINGS AND SUNDAY AFTERNOON.

SUNSET HILLS — $9,000, modern brick and shingle, best location, lot 60x112, near new school, 2 rooms and bath, brass plumbing, 2 large concrete porches, laundry chute, ironing cabinet, telephone outlet, garage with automatic lights, 2 large trunk rooms, fruit and coal cellars, arched stair landing, 1st floor double, extended driveway, paved street; occupied 6 months; will consider lot in trade. 312 Johnson ave., near Bonnet drive. Leslie 3171-R.

MT. LEBANON HOME.
A beautiful new brick home of six large rooms, sun parlor, breakfast room and third floor storage. Tile tub bath, hot water heat, instantaneous water heater, large level lot, garage, price $14,500. 2,500 cash.
E. B. Jenkins Co., Realtors,
1421 Potomac ave. 692 Washington rd.
Lehigh 0162-0163. Lehigh 5392.

DORMONT.
$8,500—Frame house, arranged for two families; lot 50x110. A good buy.
$7,850—All brick semi-bungalow of six rooms and bath. Easy terms.
$7,500—One of the best frame houses in the South Hills of six rooms, enclosed sun porch, tile bath, coal furnace; lot 80x160. A real bargain. Can arrange terms.
ARTHUR KVEDER,
1407 Potomac Ave., Dormont.

$11,000—BRICK and shingle house, 6 real rooms, gas, electric, hardwood floors, hardwood floors, built-in tub, tile bath and laundry, furnace, all windows and doors screened and metal weather stripped by Burroughs & Co.; established shrubbery and grape arbor, paved street and alley; 3 square feet from Castle Shannon transportation. Profit by dealing with owner. Call Lehigh 4985-W any time.

JUST RIGHT FOR KIDDIES
Almost new home close to new Dormont Park, swimming pool, school, store, etc. Contains 6 rooms, tile bath, hardwood floors throughout, hot air heat, garage, lovely decorations, small down payment, with monthly payments of $65 per month. Price $9,750.
STEVENSON, WILLIAMS CO.,
606 Washington Rd. Lehigh 6000.

IN HEART of Mt. Lebanon, $16,000, bargain to quick buyer for cash; part cash and monthly payments can be arranged; brick home, 10 rooms, tile bath, 2b beautiful front and back hall block from Washington car. 13 Academy ave., Mt. Lebanon. Lehigh 2256-J.

CORNER location, near Dormont Park plan, 7 rooms, sun parlor and finished third floor; Rund heater, extra toilet, brick garage, price $13,000. Call owner, Lehigh 0072-J.

BEAUTIFUL Dutch Colonial, 6 rms., sun parlor, modern in every respect, lot 50x120; handy schools, churches, 1 sq. from Washington rd.; $15,800. Lf. 0901-J.

FRAME house, 5 rooms, bath, attic; slate roof; lot 40x120, to alley; near cars, schools, stores; excellent condition. Lehigh 0274-W.

DORMONT—Attractive duplex, built for home; could not be dup. at price offered; 6-7 rms., double garage. Lehigh 2194.

$6,000—$500 DOWN, very desirable new, modern, 5-room house. Lehigh 5443-J.

Sale Bellevue, Ben Avon, Avalon, West View 42

BELLEVUE BARGAIN
$9,500—7-room brick and shingle with slate roof, on lot 50x100; reduced from $11,000; located 2 blocks from new Ohio River boulevard; owner leaving city; for inspection call Mr. Singer.
JENKINSON REALTY CO.
Linden 3118. 507 Lincoln ave., Bellevue.

WHY PAY RENT?
You can buy one of these homes with $1,000 cash, bal. as rent. Poss. May 1. $5,250—Frame, 5 rooms, bath, finished attic, coal furnace, 2-car garage, paved street.
$5,500—Brick, 5 rooms and bath; in fine condition; level lot, paved street.
P. H. & F. W. THOMPSON, BELLEVUE.
Linden 1148. Eve. or Sunday Linden 0718.

NEW BUNGALOW, $6,350.
Apple green and ivory exterior, beautiful large interior of 5 rooms, bath and attic; hardwood floors, furnace, laundry, fixtures, etc.; on a 35-foot corner lot 200 feet from cars and stores; open Saturday and Sunday 2 to 5. Call Linden 3472.

FOR $9,300, 2-story, 6-room brick bungalow, finished attic, hardwood floors, tile bath, cement laundry, porches, steps, walks, driveway to garage, hot air furnace; located on paved street. Call West View 1148-R for further information.

BEN AVON brick house, 10 rooms, double garage, large corner lot; bargain to quick purchaser. Linden 2497.

SIX ROOMS and bath, laundry, furnace, garage, corner lot, near schools, cars and stores; $8,500. Linden 1396-J.

HAWTHORNE AVE., 127—New home, strictly modern, garage close to cars. $7,000. West View 1899-W.

EIGHT-ROOM brick, double garage; exceptional buy; $8,950. Leaving city West View 1194-W.

Sale Knoxville, Brentwood Carrick 43

OVERBROOK SACRIFICE.
Frame, 6 rooms, hall type, bath, laundry, coal furnace, lot 55x93; paved street; price reduced from $6,700 to $5,500; possession May 1. Act quick.
NEW BRICK AND SHINGLE.
7 rooms, tile bath, hardwood floors, coal furnace, all modern conveniences, lot 33x100; paved street, two squares to cars; price $7,750; $750 cash, balance $55 per month; will rent to good party with option to buy.
SIX OTHER NEW HOUSES FOR SALE IN SOUTH HILLS; PRICES $7,000 TO $10,000.
JACOB DEGENHARDT, "REALTOR."
2409 Library rd. Overbrook, Carrick 1276.

REAL BRENTWOOD BARGAIN.
House of six rooms, sun porch, tile bath, double floors, hot water heat, infrared doors, California art tile mantel, white laundry trays, weather stripped; shades included. For appointment call Mayflower 1771.

KNOXVILLE.
$500 cash, $50 a month; neat brick, four rooms, bath, elec. porch; garage; paved street, near Y. M. C. A. car 44.
JAMES A. GRIFFITH,
835 Warrington ave. Car 48 on Grant st

CENTER of Brentwood—5-room house, bath, lot 60x140, near schools, churches, stores, $6,800; terms. Carrick 0309-R.

BRENTWOOD HOME, 6 rooms. Completely furnished. Price $9,500.00 for all. Carrick 3105.

CARRICK, 6 rooms of 6 r., ranging from $8,750 to $9,000; tile baths. CA 2824

CARRICK—5 rms., brick-shingle; block garage; paved st.; reduced. Car. 1130-J.

Sale Beechview, Brookline, West Liberty 41

$9,000 BROOKLINE BRICK
$500 CASH.
New all brick, 6 rooms, tile bath, hardwood floors throughout, coal furnace, paved street, convenient location.
Smith & Mott, "Realtors,"
724 Brookline Blvd. Lehigh 1500.

BEECHVIEW
Fallowfield Avenue,
All brick house, reception hall type, 5 rooms and bath; close to cars, schools and churches. 10 lowest call Lehigh 3714-J.

BEECHVIEW—$10,000
Nearly new semi-bungalow of 6 rooms, tile bath, hardwood floors, coal and fruit cellar, coal furnace, level lot, 35x100, near cars, stores and schools. Lehigh 0119-J.

Sale Business Property 44

Valuable Property to Close Estate, Situate 430 Trenton Ave., Wilkinsburg, Pa.
Lot 55 feet on Trenton ave. by 180 feet on Mifflin road, having 55 feet on Mifflin way. Erected thereon fronting on Mifflin way, a two-story brick and tile building 55 ft. by 84 ft., suitable for light manufacturing automobile shop and garage or storage purposes. Brick and steel office building, about 17 feet by 52 feet, fronting on Trenton ave., containing 5 rooms suitable for dwelling. Cement cellar, water, gas and electric light. Both Trenton ave. and Mifflin way are paved streets. See your broker, call or write William B. Hetzmaier, Director of West Penn Trust Co., Telephone Franklin 4290, 604 North ave., Wilkinsburg, Pa.

WILKINSBURG
Business Property
$100 PER FOOT,
Hays St. at Franklin and Pennwood,
Ideal for gasoline station, stores, etc. Hay 21 feet, level to st., at
PAGE & LAWLER, COURT 1391.

GARAGE BUILDING
Two stories, 80x150; fireproof; centrally located, near Ford and Chevrolet plants; also good for sales and service; price reasonable. Write C 222, Sun-Telegraph, or call Mayflower 8533.

Sale Farms, Acreage 46

62 Acres No. West. Penna.
On Main Rd.; Equipped.
Re-offered below usual prices for early sale; all advantages good; main collected, finely improved; 40 acres tillable, balance pasture, spring-watered pasture est. $100 worth wood, variety fruit; house of 4 rooms, barn, poultry house. At $2,750 its real value and you also get horses, cows, implements. Deal part cash. Hayden Peterson, Strout Agency, Water st., Conneaut Lake, Pa.

NEAR BELLEVUE—Chicken farm, 1 acre, one street car fare Pittsburgh, house 6 rooms bath, water, gas, telephone, electric available; $3,250 for quick sale, one-third cash, balance easy payments. Linden 2537.

SMALL farm, beautiful surroundings; house 6 rms., attic, reno. 15 a. ground, of which 11 cleared; excellent stone wood; $12,000, will sell for $7,500; near South Hills Country Club. Carrick 1153 or 1628.

160-ACRE irrigated farm in winter garden district of Texas; winter crops are profitable; will take some trade. A. A. Akin, Crystal City, Tex.

BUTLER COUNTY—70 acre farm, $6,000. Enquire James Boyle, 1676 Edmond st., or Joseph Brecht, 215 Cedarville st., Pittsburgh Pa.

Sale Summer Places 48

WILL SELL my beautiful 86 foot lake front lot on east shore of Conneaut Lake, Pa. Address T 29, Sun-Telegraph.

MENTION THE SUN-TELEGRAPH WHEN ANSWERING ADVERTISEMENTS

Sale Lots 49

NORTH SIDE.
Pemberton st., off Brighton road, 40x120 (lot No. 38, opposite Wiltshire); sacrifice $1,600. Call Carrick 2379 or write owner, L. 106, Pittsburgh Sun-Telegraph.

Penn Ave., Near Atlantic,
Large level lot 85x90 ft. to 20 foot alley; will sell as whole or part; will help finance; $200 per front foot. Atlantic 3198.

OSBORNE BORO.—Very attractive bldg. sites, 82x140; alley to rear; cement sidewalk. $2,600 ea. C. Ried, 704 Locust place, Bewickley 343.

OSBORNE—Choice lot, 80, rebuilt; $3,600. J. C. Reed, 704 Locust pl. Sew. 343.

Out-of-Town Real Estate 90

NEW JERSEY LOT BARGAIN, $5 CASH, $5 per month; 50-ft. lots, paved streets; City price $150, only $8 each. Davlind, 180 Broadway, New York.

Sale Office Equipment 56

WHEN you think of typewriters, Adding Machines, Cash Registers and all other office machines and devices save money by calling at or phoning
FORT PITT TYPEWRITER CO.,
The Old Reliable
Main Store Branch Store
642-44 Liberty Ave. 428 Fourth Ave
McCloy Building. Over 20 years.
Phone Atlantic 8320.

USED SAFES—All sizes, bargains, at cost; burglar and fireproof. 20 Wood st.

Musical Instruments 58

$450.00 FOR BEAUTIFUL LATE STYLE BABY GRAND. PAY $25.00 FIRST PAYMENT, BALANCE LIKE RENT. AARON'S, PENN THEATER BLDG. PENN AND SIXTH AVES.

MUSICAL INSTRUMENTS, everything at cost. Howard's, 224 Diamond st., second floor.

BUESCHER saxophone, silver, 3 mos. old; $90. 378 Princeton pl. E. E. Hi 7412 R.

PIANO—Mahogany upright, wonderful bargain to quick buyer. Mayflower 2237.

SAXOPHONES, $25 and up, regardless of cost. Saxophone Shop, Franklin 6110.

Sale Household Goods 57

$69.50 Axminster Rug, $37.75.
Size 9x12 Latest design.
Easy payment plan. Open evenings.
NATIONAL HOME OUTFITTING CO.,
414-416 PENN AVE.

GAS range, $50; kitchen cabinet, $7; sanitary couch, $6; oak library table, $10; hall settee, $15; office bookcase, $20; rocking chairs, morris chair, $8; dining table, $8; awnings and regular stoves. Linden 2934.

OAK dining table, 6 chairs, $30; Chambers broiler cooker range, $15; small refrigerator, top ice, $4; velvet rug, $2.50; Bengal stove, $2; rattan skirt box, $2; combination baby walker and kiddie kar pen, $3; suit cases, $2; man's traveling bag, new, $5; pictures, dishes and books. Call Fairfax 5831 after 5 o'clock.

NATIONAL HOME OUTFITTING CO.,
EASY PAYMENT PLAN.
414-416 PENN AVE.

$95 Gas Range, $79.50.
With heat control. Grey and white enamel.
Easy payment plan. Open evenings.
NATIONAL HOME OUTFITTING CO.,
414-416 PENN AVE.

WILL SACRIFICE
75 pieces of Madeira, including bed spreads, table cloth, napkins, dresser scarfs, face towels, doilies and center pieces. Phone Tarentum 306-R.

LEAVING, will sacrifice beautiful furniture of 6-room home, Oriental rugs, to party wanting to take over lease; new; $3,500 terms. Schenley 3327.

ATTRACTIVE, PRACTICALLY NEW WALNUT DINING ROOM SUITE, CHEAP. ATLANTIC 2178.

$295 Dining Room Suite, $198.
Nine pieces. Burl walnut.
Easy payment plan. Open evenings.
NATIONAL HOME OUTFITTING CO.,
414-416 PENN AVE.

FOUR rugs, 9x12, two 3x6 each, two $25 each; Singer Sewing machine, electric washer, 116 Burgess st., Fairfax 5840

ELEGANT bedroom suite, $150, living suite, $75; table, mahogany bed, lamps, mirrors, etc.; very reas. Hazel 0792.

HOUSEHOLD furniture, antiques, laundry appliances, piano, stove, carpets, etc.; bites, ex. values. Mayflower 2013.

RANGES AND STOVES, at cost while they last. Burke (4) Bros., 208 Fancourt st., at Liberty ave.

HANDSOME single daybed, $30 delivered, brown velour, 2 large pillows. Mayflower 0837.

3-PIECE over-stuffed tapestry living room suite with covers, $25.00. Mayflower 2033.

$49.50 Cogswell Chair, $22.50.
Mohair and velour. Brand new.
Easy payment plan. Open evenings.
NATIONAL HOME OUTFITTING CO.,
414-416 PENN AVE.

9x12 AXMINSTER rug, $12; ivory bed complete, $15; rocking chair, $2; iron bed mattress $1; best cow. Franklin 4256-W.

FINE oak buffet, china closet, chairs, table, ex. cab., low price. Walnut 0634.

LEAVING city, sacrifice 8 rooms of furniture; ex. bargain. Hazel 1191-J.

GOLDEN oak buffet, like new, $20. 131 Glen Caldah st., Hazelwood.

5-PIECE walnut dining room suite, like new. Millvale 1977-J.

MAHOGANY davenport table for sale. Call Hilland 8060-J.

FOR SALE, Tan reed buggy cheap. Call Carrick 0033-J.

MOVING—Comb. buffet and china closet, Victrola, reasonable. Walnut 3237-J.

MOVING—Will sacrifice household furniture; best condition. Fairfax 8291.

LEAVING city, sacrifice 8 rooms of furniture; ex. bargain. Hazel 1181-J.

4-PCE. wicker suite, upholstered in silk mohair; lovely bar. Lehigh 3275.

GAS range, with cast iron top, oven, $15; good condition. Walnut 1798-R.

SUN PORCH set, living room suite, breakfast set, cheap. Lehigh 3949-W.

BROWN leather mahogany davfold, $20; best condition. Fairfax 3869.

10-PC. mahogany dining room suite; fine condition; $175. Franklin 1495.

WILL sacrifice 3 rooms of furniture complete, low prices. Cedar 5771

LEAVING city; furniture almost new; Miller Grand Piano. Fairfax 3753.

Sale Miscellaneous 55

Our Deferred Payment Plan Will Enable You to Have Your Home Equipped With a New Bathroom on Easy Payments.

SEE US AT ONCE

Our Motto Is "More Value for Less Money."
MANUFACTURERS' DISTRIBUTING CO.
303-307 PENN AVE. PITTSBURGH, PENNA.

Sale Household Goods 57

CLEAN-UP SALE
TRADED IN FURNITURE

THESE BARGAINS WON'T LAST LONG SO COME EARLY.

CHAIRS	50c
ROCKERS	75c
REFRIGERATOR	$ 5
GAS RANGE	$15
KITCHEN CABINET	$15
COMBINATION RANGE	$45
CHINA CLOSET	$ 9
BOOK CASE	$12
BUFFET	$ 5
KITCHEN RUG	$ 5
VELVET RUG	$12
DINING TABLE	$ 5
DUOFOLD SUITES	$15
METAL BEDS	$ 2
BED SPRINGS	$ 2
MATTRESS (NEW)	$ 3
DA-BED	$ 3
ODD DRESSER	$ 6
CHIFFONOBE	$ 9
PHONOGRAPH	$10
WARDROBE	$10
BEDROOM SUITE	$18
LIVING ROOM SUITE	$45
DINING ROOM SUITE	$45
BED LIVING ROOM SUITE	$65
BEDROOM SUITE	$65
DINING ROOM SUITE	$68

Open Saturday Till 10 P. M.
OLBUM'S,
113 Federal St.
AT ROBINSON ST., N. S.

OAK dining table, 6 chairs, $30; Chambers broiler cooker range, $15; small refrigerator, top ice, $4; velvet rug, $2.50; Bengal stove, $2; rattan skirt box, $2; combination baby walker and kiddie kar pen, $3; suit cases, $2; man's traveling bag, new, $5; pictures, dishes and books. Call Fairfax 5831 after 5 o'clock.

REBUILT RANGES.
Combination ranges, $25 up; gas ranges, $10 up; hot plates, coil stoves, oil stoves, electric ranges; your old range part payment.
East End Stove Store,
6230 Penn Ave. Montrose 3091.

FOR SALE—Set brand new gold lined Pilgrim china, 100 pieces; price $125; perfect set at Gimbel Bros.' $79.50; this now; kitchen cabinet, enameled table, dunn gray finish; price $15.00. Call Lehigh 1408-J.

$95 Gas Range, $79.50.
With heat control. Grey and white enamel.
Easy payment plan. Open evenings.
NATIONAL HOME OUTFITTING CO.,
414-416 PENN AVE.

WILL SACRIFICE
75 pieces of Madeira, including bed spreads, table cloth, napkins, dresser scarfs, face towels, doilies and center pieces. Phone Tarentum 306-R.

LEAVING, will sacrifice beautiful furniture of 6-room home, Oriental rugs, to party wanting to take over lease; new; $3,500 terms. Schenley 3327.

ATTRACTIVE, PRACTICALLY NEW WALNUT DINING ROOM SUITE, CHEAP. ATLANTIC 2178.

$295 Dining Room Suite, $198.
Nine pieces. Burl walnut.
Easy payment plan. Open evenings.
NATIONAL HOME OUTFITTING CO.,
414-416 PENN AVE.

FOUR rugs, 9x12, two 3x6 each, two $25 each; Singer Sewing machine, electric washer, 116 Burgess st., Fairfax 5840

ELEGANT bedroom suite, $150, living suite, $75; table, mahogany bed, lamps, mirrors, etc.; very reas. Hazel 0792.

HOUSEHOLD furniture, antiques, laundry appliances, piano, stove, carpets, etc.; bites, ex. values. Mayflower 2013.

RANGES AND STOVES, at cost while they last. Burke (4) Bros., 208 Fancourt st., at Liberty ave.

HANDSOME single daybed, $30 delivered, brown velour, 2 large pillows. Mayflower 0837.

3-PIECE over-stuffed tapestry living room suite with covers, $25.00. Mayflower 2033.

$49.50 Cogswell Chair, $22.50.
Mohair and velour. Brand new.
Easy payment plan. Open evenings.
NATIONAL HOME OUTFITTING CO.,
414-416 PENN AVE.

LEATHER davenport, library table, bed, gas stoves, etc.; ex. con. Frank. 1847-R.

MOVING—Comb. range $40, new; hall piece, bed, etc., low priced. Lin. 2749-R.

4-PC. porch suite, oak bed, 10 rug, 2 sets pillows; reasonable. Franklin 9069-W.

HOOVER sweeper $15. Harvard classic $25; mah. inlaid stand $25. Mayflower 0488.

$225 Bed Davenport Set, $169
Jacquard velour. All colors.
Easy payment plan. Open evenings.
NATIONAL HOME OUTFITTING CO.,
414-416 PENN AVE.

MAHOGANY piano, fine oak dining suite, $25; excellent condition. Linden 0671-W.

VICTROLA, bedroom suite washing machine, misc. articles sacrificed. Hazel 0229

BARGAIN—Walnut bedroom suite, and breakfast set, like new. Federal 1586-J.

$275 Bedroom Suite, $189.
American walnut, with spring and mattress. Easy payment plan. Open evenings.
NATIONAL HOME OUTFITTING CO.,
414-416 PENN AVE.

OAK dining suite,

Loans Up to $300 — 86

The following companies are licensed by the state banking department and bonded to the state

LOANS
$10 TO $300

The interest charges of this corporation are UNDER THE SUPERVISION OF THE DEPARTMENT OF BANKING, which makes it possible for you to borrow $10 to $300 in a dignified, business-like manner without paying more than the LAWFUL RATE OF INTEREST and without being imposed upon in any way.

WE DO NOT NOTIFY your employer; neither do we make inquiries of your friends, relatives or tradespeople.

NO INDORSER REQUIRED. If you are unable to call at either of our convenient offices, phone or write us, and we will send a representative to your home.

Household Finance Corporation,
315 PARK BUILDING,
8TH AVE. & SMITHFIELD ST.
PHONE: ATLANTIC 0750.

1001 FIRST NATIONAL BANK BLD.
311 WOOD STREET.
PHONE: ATLANTIC 1198.

LOANS
UP TO
300 DOLLARS
ON YOUR
NOTE

At lawful interest or definite NO FEES
tion. PERSONS owning furniture real estate, or with salaried positions accommodated. 24-hour service. Repayment arranged to suit borrower's requirements. A quick, dignified and confidential way to obtain immediate financial assistance. Our methods cheerfully explained. If you cannot call L. person, write or telephone and our representative will see you.

Our Business Makes Friends

INTERSTATE
COLLATERAL LOAN CO.
604 ARROTT BLDG.
COR. FOURTH & WOOD ST.
TELEPHONE COURT 3166

LOANS
ON FURNITURE, AUTOMOBILES and other chattels at legal rates of interest.
Allegheny Finance Corp.,
1008 East End Trust Bldg.
Phone—Montrose 1751.

LOANS $10 TO $300. CONFIDENTIAL.
Write or call for Thrift Book.
Benefical Loan Society, 336 Fourth ave.

Loans on Jewelry — 69

We can help while storing FURS

Thousands avail themselves of this service yearly. They borrow money while getting the benefit of our fur storage facilities. Special low rates include storage.

6% Yearly Interest
on DIAMONDS LISTED STOCKS
JEWELRY LISTED BONDS
WATCHES FURS, SILVER

1½% per month to 3½% storage.
Yearly loans with renewals or monthly repayments. Fur—special rates. Modern Banklike methods. Ladies especially appreciate our courteous service.

JOS. DeROY & SONS
Diamond Loan Association
(19 Loan Companies Combined)
311 Smithfield St. Fenno Building
Opposite Postoffice Use Elevators
Original Location ¼ Century

LOANS As Low as 1%

On Diamonds, Watches, Jewelry, Stocks and Bonds. We also loan at low rates on Silverware, Cameras, Guns, Furs, Tools, Trousers, Musical Instruments. Old Gold, Silver and Platinum Bought.

GALLINGER'S 429 LIBERTY AVE.
Phone ATlantic 5207 Established 1895

LOANS ON DIAMONDS
Watches, Jewelry, Stocks and Bonds, Cameras, Shotguns, Musical Instruments, Silverware, Typewriters, Furs.
$1 to $5,000—AT LOW RATES
WOLK'S,
410 Market St. Opposite McCann's

Loans on Automobiles — 69-A

Need Money ON YOUR AUTOMOBILE?

WE FINANCE AN INDIVIDUAL OWNER WITH A CLEAR TITLE. BUT FOR CASH. WE FINANCE SMALL UNPAID BALANCES.
No interference with use of car.
Atlantic 4613.
Opp. Wm. Penn Hotel.
ROOM 409
NIXON THEATER BLDG.

Legal Notices — 76

JACOB FRANK and ANDREW T. PARK, Attorneys-at-Law, Vandergrift Bldg.

Notice is hereby given that letters testamentary on the estate of Harriett A. Campbell, deceased, late of Pittsburgh, Allegheny County, have been granted to the undersigned, to whom all persons indebted to said estate are to make immediate payment, those having claims or demands against same will make them known without delay.

CLYDE H. CAMPBELL, Executor,
2141 Perrysville ave., Pittsburgh, Pa.

JOHN A. MURPHY, Attorney-at-Law, 1409 Berger Building, Pittsburgh, Pa.

Notice is hereby given that letters of administration on the estate of George S. Kopp, deceased, late of Pittsburgh, Allegheny county, have been granted to the undersigned, to whom all persons indebted to said estate are to make immediate payment, those having claims or demands against same will make them known without delay.

THE COLONIAL TRUST COMPANY, Administrator d. b. n. c. t. a.
Diamond street, Pittsburgh, Pa.

R. R. McWHINNEY, Attorney-at-Law, 1201 Berger Bldg.

Notice is hereby given that letters of administration on the estate of John Fodolak, deceased, late of Pittsburgh, Allegheny county, have been granted to the undersigned, to whom all persons indebted to said estate are to make immediate payment, those having claims or demands against same will make them known without delay.

CATHERINE FODOLAK, Administratrix,
701 Carson st., Pittsburgh, Pa.

C. W. SYPNIEWSKI, Attorney-at-Law, 436 Diamond st.

Notice is hereby given that letters testamentary on the estate of John Grabowski, deceased, late of Pittsburgh, Allegheny county, have been granted to the undersigned, to whom all persons indebted to said estate are to make immediate payment, those having claims or demands against same will make them known without delay.

C. W. SYPNIEWSKI, Executor,
436 Diamond st., Pittsburgh, Pa.

ELMER A. BARCHFELD, Attorney-at-Law, Frick Bldg.

Notice is hereby given that letters testamentary on estate of John Koerber, also known as John Korber, deceased, late of Pittsburgh, Allegheny county, have been granted to the undersigned, to whom all persons indebted to said estate are to make immediate payment, those having claims or demands against same will make them known without delay.

JOHN C. KOERBER, Executor.
1910 Lilac st., Pittsburgh, Pa.

V. L. BARBOR, Attorney-at-Law, 1305 Berger Bldg.

Notice is hereby given that letters testamentary on the estate of Mathias Kwolkoski, deceased, late of Wilmerding, Allegheny county, have been granted to the undersigned, to whom all persons indebted to said estate are to make immediate payment, those having claims or demands against same will make them known without delay.

ANTONINA KWOLKOSKI, Executrix,
223 Bank way, Wilmerding, Pa.

SACHS & CAPLAN, Attorneys-at-Law, Frick Bldg., Pittsburgh, Pa.

Notice is hereby given that letters testamentary on the estate of Alex Kittberg deceased, late of Pittsburgh, Allegheny County, have been granted to the undersigned, to whom all persons indebted to said estate are to make immediate payment, those having claims or demands against same will make them known without delay.

SARAH MAKRAUER, Executrix,
6862 Hobart st., Pittsburgh, Pa.

Legal Notices — 76

EDWARD MONTGOMERY AND DUFF DAVIS, SCOTT & SMITH, Attorneys-at-Law, 11 Union Trust Bldg., Pittsburgh, Pa.

In the Orphans' Court of Allegheny County, State of Pennsylvania. No. 86, March Term, 1928. In re estate of Charles Cramer, alcoholic. Notice is hereby given that on the 10th day of March, 1928, Grantland Cramer presented a petition to the said court at the above number and term, setting forth that the said Charles Cramer has been absent from his last known place of residence and unheard of for more than seven years last past, and praying for an order decreeing the legal presumption of the said Charles Cramer's death. Upon consideration of which the said court made an order fixing May 1, 1928 at 10 o'clock a. m., Eastern Standard Time, at the Orphans' Court room in the City-County Building, Pittsburgh, Pa., as the time and place at which the court will hear evidence on said application concerning the alleged absence of the presumed decedent and the circumstances and duration thereof, and will make such orders and decree thereon as to the said court may seem proper.

JOSEPH N. MACKRELL, Clerk of Orphans' Court.

M. L. THOMPSON, Attorney-at-Law, 430 Bakewell Building, Pittsburgh, Pa. Gives notice of bankruptcy. No. 13410 in bankruptcy. In the District Court of the United States for the Western District of Pennsylvania. Perseo M. Cline, individually and doing business as P. M. Cline Coal Company of Allegheny County, Pennsylvania, a bankrupt under the Act of Congress of July 1, 1898, having applied for a full discharge from all debts provable against his estate under said act, notice is hereby given to all known creditors and other persons in interest to appear before the said Court at Pittsburgh, in said District, on the 24th day of May, 1928, at 10 o'clock in the forenoon to show cause, if any they have, why the prayer of the said petitioner should not be granted.

J. WOOD CLARK, Clerk.

W. M. EWING, Esq., Attorney-at-Law 307 to Jones Law Bldg., Pittsburgh, Pa.

In the Court of Common Pleas of Allegheny County, State of Pennsylvania. No. 3, July term, 1928. Charles T. Saunders vs. Lora Irene W. Saunders, in divorce a vinculo matrimonii. To Lora Irene W. Saunders, respondent: You will please take notice that the above case has been put at issue and will be heard by the said court at the City-County Building, Pittsburgh, Pa., when it comes up in its turn on the trial list, or as soon thereafter as suits the convenience of the court, when and where you may attend if you see proper.

W. M. EWING, Attorney for Libellant.

WILLIAM D. HILLDORFER, Attorney-at-Law, 58 St. Nicholas Bldg., Pittsburgh, Pa.

In the Court of Common Pleas of Allegheny County, State of Pennsylvania, at No. 238, January term, 1928. Margaret A. Eppinger vs. Joe Eppinger, in divorce a vinculo matrimonii. To Joe Eppinger, respondent: You will please take notice that the above case has been put at issue and will be heard by the said court at the City-County Building, Pittsburgh, Pa., when it comes up in its turn on the trial list, or as soon thereafter as suits the convenience of the court, when and where you may attend if you see proper.

WILLIAM D. HILLDORFER, Attorney for Libellant.

WILLIAM D. HILLDORFER, Attorney-at-Law, 58 St. Nicholas Bldg., Pittsburgh, Pa.

State of Pennsylvania, County of Allegheny, ss: In the Court of Common Pleas of Allegheny County, No. 2561, January term, 1928, Edna L. Melet vs. Joseph J. Melet. To the above named respondent: You are hereby notified that an alias subpena in the above named case having been returned non est inventus you are hereby notified and required to appear in the said Court of Common Pleas on the first Monday of May, A. D. 1928, to answer the petition and libel filed in said case.

ROBERT H. BRAUN, Sheriff.

BRADLEY McK. BURNS, Attorney-at-Law, Union Bank Building, Pittsburgh, Pa.

Court of Common Pleas of Allegheny County, Pa., No. 2033 January term, 1928. Gordon Cecil Harris vs. Dorothy Mary Harris. In divorce a vinculo matrimonii. To Dorothy Mary Harris, respondent: Take notice that the above case has been put at issue and will be heard by the said court at the City-County Building, Pittsburgh, Pa., when it comes up in its turn on the trial list, or as soon thereafter as suits the convenience of the court, when and where you may attend if you see proper.

BRADLEY McK. BURNS, Attorney for Libellant.

MARTIN G. MIHM, Attorney-at-Law, 710 Frick Bldg., Pittsburgh, Pa.

State of Pennsylvania, County of Allegheny, ss: In the Court of Common Pleas of Allegheny County, No. 3490 October term, 1927. Anna M. Brown vs. Elmer E. Brown. In divorce a vinculo matrimonii. To Elmer E. Brown, respondent: The subpena and alias subpena in the above case having been returned non est inventus, you are hereby notified and required to appear in the said Court of Common Pleas on the first Monday of May, A. D. 1928, to answer the petition and libel filed in said case.

ROBERT H. BRAUN, Sheriff.

HARRY J. APPLESTEIN, Attorney-at-Law, No. 508 Jones Law Bldg., Pittsburgh, Pa.

Court of Common Pleas of Allegheny County, Pa., No. 3214 July term, 1927. Sadie Lee Warren vs. Edward Harrison Warren. In divorce a vinculo matrimonii. To Edward Harrison Warren, respondent: Take notice that the above case has been put at issue and will be heard by the said court at the City-County Building, Pittsburgh, Pa., when it comes up in its turn on the trial list, or as soon thereafter as suits the convenience of the court.

HARRY J. APPLESTEIN, Attorney for Libellant.

FRANK S. DELP, Attorney-at-Law, 1737 Oliver Bldg.

Notice is hereby given that letters of administration on the estate of Edna A. Kerschner, deceased, late of West View, Allegheny County, have been granted to the undersigned, to whom all persons indebted to said estate are to make immediate payment, those having claims or demands against same will make them known without delay.

FRED P. KERSCHNER, Administrator,
3026 Frederick st., Pittsburgh, Pa.

HOWARD NEELY, Attorney-at-Law, 642 Frick Building, Pittsburgh, Pa.

Notice is hereby given that letters testamentary on the estate of Ella McConnell, deceased, late of Pittsburgh, Allegheny county, have been granted to the undersigned, to whom all persons indebted to said estate are to make immediate payment, those having claims or demands against same will make them known without delay.

JOHN C. McCONNELL, Executor,
5467 Broad street, Pittsburgh, Pa.

H. D. HIRSH, Attorney-at-Law, 526 Fourth ave.

Notice is hereby given that letters of administration on the estate of Elizabeth Viola Mitchell, deceased, late of Pittsburgh, Allegheny county, have been granted to the undersigned, to whom all persons indebted to said estate are to make immediate payment, those having claims or demands against same will make them known without delay.

O. EVANS MIKESELL, Administrator,
2618 Veteran st., Pittsburgh, Pa.

A. B. ANONEY, Attorney-at-Law, Peoples Bank Bldg., Pittsburgh, Pa.

Notice is hereby given that letters testamentary on the estate of John A. Fassel, deceased, late of Pittsburgh, Allegheny County, have been granted to the undersigned, to whom all persons indebted to said estate are to make immediate payment, those having claims or demands against same will make them known without delay.

CATHERINE R. FASSEL, Executrix,
1336 Juniata st., Pittsburgh, Pa.

Official—Pittsburgh — 82

DEPARTMENT OF SUPPLIES, CITY OF PITTSBURGH
Pittsburgh, Pa., April 12, 1928.

Separate sealed proposals will be received at the office of the City Controller, first floor, City-County Building, Pittsburgh, Pa., until 10 o'clock a. m., Tuesday, April 17, 1928, and the same will be opened and publicly read one (1) hour later in Council Chamber, building aforesaid, for the furnishing and delivery of the following:

One (1) lot of playground equipment for the Bureau of Recreation.

For the furnishing and erection of electric traffic signs and signal equipment for the Bureau of Traffic Planning.

For the furnishing and delivery of one (1) Bean Potato Sprayer outfit for the Pittsburgh City Home and Hospital, Mayview, Pa.

For the furnishing and delivery of one (1) roadster truck for the Bureau of Tests.

For the furnishing and delivery of one (1) lot of miscellaneous castings for the Bureau of Electricity.

For the furnishing and delivery of two (2) auto flushers; three (3) 2½-ton auto trucks; two (2) one-ton trucks; one (1) grader self-propelled and two (2) graders, tractor-drawn; one hundred (100) more or less waste paper cans, two hundred (200) more or less hokey cans, one hundred (100) more or less hokey carts for the Bureau of Highways and Sewers, Department of Public Works.

Specifications and general blanks for bidding can be secured at the office of the Department of Supplies, 619 City-County Building, Pittsburgh, Pa.

Bids to be accompanied by a bond of two freeholders of Allegheny County, probated before the City Clerk or the Assistant City Clerk, or the bond of a surety company which has complied with the ordinance relative to the furnishing of bonds for City Contracts.

The Mayor and the Director of the Department of Supplies reserve the right to reject any or all bids submitted.

CHARLES H. KLINE, Mayor,
BERTRAM L. SUCCOP, Director

BARNEY GOOGLE AND SPARK PLUG — The "Spider" Speaks

ALTHOUGH THE CONFERENCE AT THE BILLYGOAT HEADQUARTERS WAS CONDUCTED WITH THE UTMOST SECRECY, BOSS SPIDER'S ABLE SPIES REPORTED THE ENTIRE AFFAIR TO THEIR CHIEF WHO WAS INFURIATED WHEN HE HEARD THAT THE OBJECT OF THE CONFERENCE WAS TO SELECT A CANDIDATE FOR VICE-PRESIDENT
JOHN BARROW
HARRY DANDURAND
GEO. HARTFORD
SPOKUM CHUCK
LEON ERROL
AMBROSE O'SHEENY
FRED CORNBACH
PECK FARLEY
YOU CAN'T COME IN NOW, BROTHER - THE OFFICIALS ARE IN SECRET SESSION!!
I'M BOSS SPIDER AND I TAKE ORDERS FROM NO ONE -- STEP ASIDE!!
CHARLIE HECL
BILL BARROWS
BOSS SPIDER!!
STOP!! I AM THE BILLYGOAT CANDIDATE FOR VICE-PRESIDENT AND MR. GOOGLE IS RIGHT HERE TO ENDORSE ME!
NAT BRAGER 4-13
© 1928, by King Features Syndicate, Inc. Great Britain rights reserved.

THE BUNGLE FAMILY — A Horrible Example

OUR OWN LOSS WAS DISTANT, NEW BABYLONS GAIN, AND TODAY GUSTAVE BROWN WHO WAS HYPNOTIZED INTO FORGETTING MORE THAN WEALTHY RELATIVES, PREPARED FOR A RUSH OF CUSTOMERS IN NEED OF BIGGER AND BETTER MEMORIES.
FINE STUFF! THE IDEA OF YOU FORGETTING TO SPELL FORGET CORRECTLY. MY WORD. HOW DOES THAT LOOK TO CUSTOMERS?
FOGET-ME-NOT SCHOOL OF MEMORY TRAINING
WELL IF YOU FORGOT TO PUT AN R IN FORGET I'LL JUST FORGET TO PAY YOU. THAT'S ALL BUDDY!
WELL YOU'LL PAY ME OR ELSE, SILLY! HERE'S THE WAY YOU MARKED IT ON THE CARD FOGET-ME-NOT: PAY ME $5.60 RIGHT NOW OR THIS TRICK MEMORY SCHOOL WILL BE SHORT A PAPA!
GUSTAVE BROWN, DISTRICT DIRECTOR IN CHIEF
MY WORD I FORGOT TO ORDER A PHONE PUT IN!..... AND I OVERLOOKED HAVING THE WATER TURNED ON! AND I WONDER WHAT I DID WITH MY HAT? I OUGHT TO HAVE A GOOD MEMO PAD FOR MY DESK. I'LL GET ALL THAT STUFF TOMORROW.
ANYHOW WE'RE OPEN FOR BUSINESS. IT'S GETTING DARK NOW. I GUESS I'LL CALL IT A DAY AND GO TO MY HOTEL. WHAT'S THE NAME OF IT AGAIN?..... LET ME THINK! AND ALSO I FORGOT TO GET A KEY FOR THIS DOOR SO I COULD LOCK UP. MY WORD SUCH LUCK!
FOGET-ME SCHOOL O MEMORY TRAINING
GUSTAVE BROWN, DISTRICT DIRECTOR IN CHIEF

ELLA CINDERS — The Tables Turn

Jim Blunt forced Kadds to write a check for every cent of the radium mine stockholders' money—Ella went to the bank to get the cash—shes back—
I'VE GOT THE MONEY—JIM'S GOT THE DROP ON KADDS—AND KADDS HAS GOT A HEADACHE—OR SHOULD HAVE! OGEEGOSH, I'M EXCITED—MY HEART HAS MORE BEATS THAN A MIXED SALAD!
ASA KADDS PRIVATE
ALL RIGHT, ELLA—COME IN!
BEEF JUST TOOK A DROP! YOUR CALF-HERDING HERO GOT DAZZLED BY MY BRILLIANT CONVERSATION AND DECIDED TO COUNT THE STARS! HAND OVER THAT MONEY, OR YOU'LL BE COUNTING DAISY ROOTS! IF YOU THINK I'M FOOLING, THIS IS YOUR LAST LAUGH!
4-13
ODEARODEAR! Why was Jim so careless? Now Ella may lose everything! What's going to happen next?

THE THIMBLE THEATER — War Feathers

HEY YOU! DIDN'T I TELL YOU TO SIT ON THAT EGG? WHAT'SA BIG IDEA!?
WOOKLE
DON'T YOU KNOW THAT AN EGG MUST HAVE FEATHERS AROUND IT TO KEEP IT WARM OR IT WON'T HATCH? NOW YOU MARCH BACK TO THE HOUSE
WHAT THU-!
SO YOU DID THIS, DID YOU? LISTEN, YOU MORON- I KNOW THEY'VE BOTH GOT FEATHERS BUT YOU CAN'T HATCH EGGS WITH A DUSTER AND YOU CAN'T DUST WITH AN OLD HEN- ALWAYS REMEMBER THAT
AND NOW YOUNG MAN, CRAWL UP ON THAT EGG AND SIT DOWN- YOU HEAR ME!!
Cock!! a Coo Coo!
"FOWL" LANGUAGE
4-13

DUMB DORA — Honor Galore

I'LL HAVE TO SPEAK TO DAD ABOUT IT,-YOU SEE I'M JUST A LITTLE OLD-FASHIONED GIRL, AND TALK EVERYTHING OVER WITH MY FOLKS
AND, I'D GIVE YOU MY FINEST ELEPHANT FOR A WEDDING PRESENT
I SUPPOSE I COULD TRADE THE ELEPHANT IN ON A ROADSTER
NONSENSE! A MAN THAT HAS TWELVE WIVES ALREADY WOULD HAVE NO CONSIDERATION FOR YOU
YOU'RE WRONG AGAIN, DAD! HE PROMISED TO MAKE ME HIS FAVORITE WIFE
AND I'D HAVE THE HONOR OF BURNING ON HIS FUNERAL PYRE WITH HIM
© 1928, by Newspaper Feature Service, Inc.
Great Britain rights reserved
CHICYOUNG
4-13

JERRY ON THE JOB — In Hot Pursuit

THE TRAIN FROM "NEW MONIA" WILL SLIDE IN ALMOST ANY TIME NOW = EVERYBODY GET SET.
THAT TRAIN FROM "NEW MONIA" = IS IT IN YET?
PULL YERSELF TOGETHER.
STOP
=AND STOP THAT PUFFIN' =GOSH, CAN'T Y'CATCH A TRAIN WITHOUT ALL THIS?
LISTEN = I MISSED THAT CHOOCHOO TWO STATIONS BACK!
EXIT ONLY
4-13

BRINGING UP FATHER — Not so Bad; Not so Bad

THE LETTERS ARE ALL MAILED. MAY I GO TO LUNCH NOW?
O-KAY.
YOUR STOCK IS UP TEN POINTS.
O-KAY.
© 1928 BY INT'L FEATURE SERVICE INC
WE LOST THAT CONTRACT WITH QUICK AND LAGG COMPANY.
OH!
YOUR WIFE CALLED AN' I TOLD HER YOU LEFT FOR THE CLUB WITH MAJOR WORLOCK.
O-KAY.
4-13

TILLIE THE TOILER — Tillie Gets an Order

SINCE YOU'VE BEEN AWAY, MA I'VE BEEN DICKERING FOR OUR BIGGEST ORDER THIS YEAR. RIGHT NOW I'M WAITING FOR A 'PHONE CALL THAT WILL CLINCH THE ORDER FOR US. WHERE'S TILLIE?
SHE WAS HERE A MINUTE AGO
I GUESS THIS IS IT, MAC I MUSTN'T APPEAR OVER-ANXIOUS ABOUT THIS ORDER I'M TOO EXCITED I MUST BE CALM
THIS IS TILLIE, MR. SIMPKINS. I'M IN BUBBLES' OFFICE. WE'VE BEEN PLANNING A PARTY THAT I'M GOING TO GIVE, AND YOU'VE BEEN SO LOVELY TO ME, I TOLD BUBBLES YOU'D BE THE FIRST ONE I INVITED. WILL YOU COME? I'LL LET YOU KNOW THE DATE LATER.
4-13
NO! YOU GET BACK TO YOUR OFFICE AS QUICK AS YOU CAN
BANG

THE NEBBS — Out of the Mouths of Children

WAL, YE HAD A CLOSE CALL! I THOUGHT YOU WAS GUILTY MYSELF — 'COURSE I DIDN'T GO INTO TH' CASE — JEST YER REPTATION GOT ME ATHINKIN' THAT WAY
WHO ASKED YOU FOR AN OPINION? IF YOU DON'T START MINDING YOUR OWN BUSINESS SOON YOU'RE GOING TO GET HELP
LON CHANEY IN SOMEWHERE IN NORTHERN PARIS
4-13
I AIN'T TRYIN' TO GIVE NO OPINIONS — I'M SORRY TO SEE THIS REWARD GO OUTA TOWN — YOU WENT AND GAVE THAT STRANGE POLICEMAN TH' CLUE — TOO DURN STINGY TO GIVE IT TO ME!
WHAT GOOD WOULD IT DO TO GIVE YOU A CLUE? YOU COULDN'T TRACK A CRIMINAL IF YOU HAD A ROPE TIED TO HIM
Copyright, 1928, by The Bell Syndicate, Inc.) Trade Mark Reg. U. S. Pat. Office
COULDN'T I BEEN READIN' UP ON DETECTIVE WORK? AND, SMARTY, IF I'D A GOT THAT REWARD I'D A GIVE YOU SOME OF IT — NOW YOU CAN SEE WHAT A FOOL YOU MADE OF YOURSELF! HA HA
COME ON, FLINT, NOW THAT YOU KNOW YOU MADE A MISTAKE — NEXT TIME GIVE THE KID A CHANCE — HE'S ALLRIGHT BUT YOUTH MUST HAVE ITS FLING
LON CHANEY IN SOMEWHERE IN NORTHERN PARIS
W. A. Crabbe

POLLY AND HER PALS — All Out of Curl

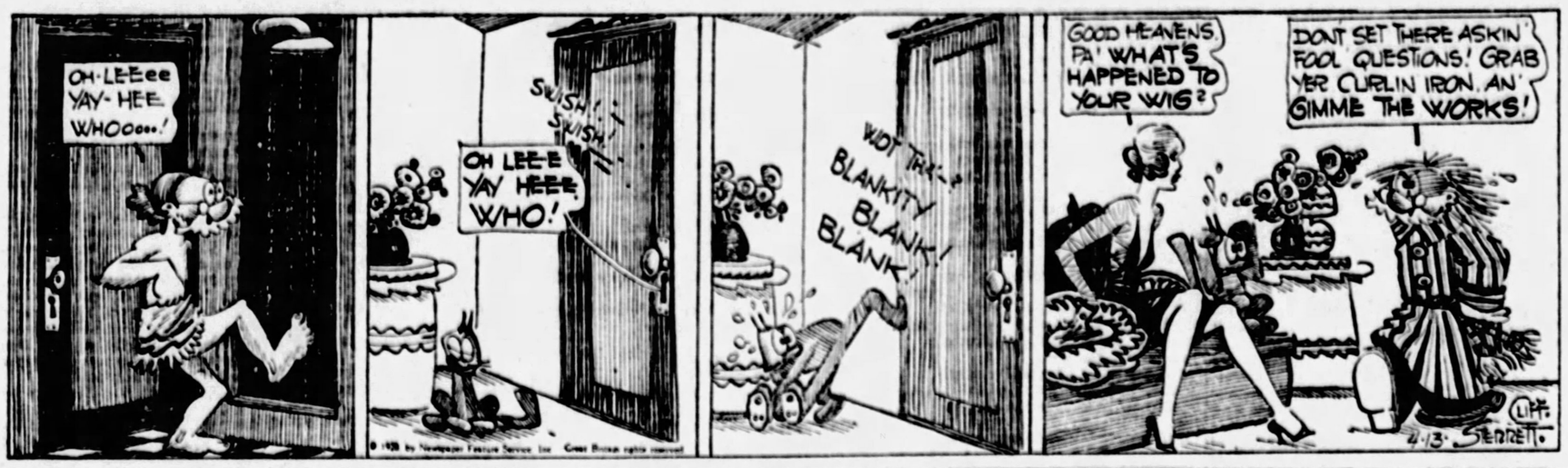
OH-LEEee YAY-HEE WHOOOO...!
SWISH! SWISH!
OH LEE-E YAY HEEE WHO!
WOT TRIX— BLANKITY BLANK! BLANK!
GOOD HEAVENS, PA! WHAT'S HAPPENED TO YOUR WIG?
DON'T SET THERE ASKIN' FOOL QUESTIONS! GRAB YER CURLIN IRON, AN' GIMME THE WORKS!
CLIFF STERRETT
4-13

KRAZY KAT — Double Duty

QUATRO MILPAS TAN SOLO HAN QUEDADA
EN LA RANCHO QUE ERA MIIO, ~AY..!
NO HAY PALOMAS NI FLORES NI AROMAS
IT'S A LITTLE MEXICAN SONG
MEXICAN HEH?
MI DULCE HOGAR
WELL, THIS "DOBY" BRICK WILL JUST FIT THE SITUATION
PAW
HERRIMAN
4-13

ABIE THE AGENT — Accidental Help

IS IT A GENUINE ANTIQUE, MEYER?
AIN'T I SELLING IT TO YOU AS SUCH!!
=AND THE FIREMAN SMASHED THINGS UP A BIT, I UNDERSTAND?
TERRIBLE
=RUINED YOUR ANTIQUES?
RUINED THEM??= MADE THEM YOU MEAN!!

Today's Cross-Word Puzzle

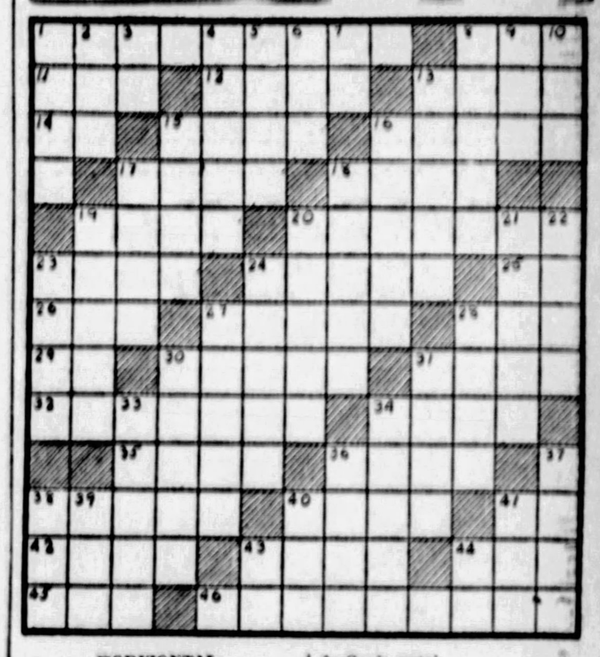

HORIZONTAL

1—What city in Pennsylvania was the scene of a terrible flood?
8—Large tub.
11—Malt liquor.
12—What city is connected in ancient history with Sidon?
13—For whom did Leander nightly swim the Hellespont until he was drowned?
14—Short for Edward.
15—What English satirical poet said: "Hope springs eternal in the human breast?"
16—What famous football coach, long at Harvard, died suddenly while coaching at Columbia University? (First name).
17—Who invented the sewing machine?
18—Over what sea did Moses and the Israelites pass in the Exodus?
19—Violent wind.
20—American general in Philippines.
23—What French writer took the side of Dreyfuss in the famous Dreyfuss case?
24—Rips in two.
25—Three-toed sloth.
26—Grow old.
27—Joke, banter.
28—What is the Spanish national epic hero?
29—Is President Coolidge the first President to have left the United States on a visit to a foreign country during Presidency?
30—Warehouse.
31—Walking stick.
32—Who was the son of Mercury?
34—What French illustrator is noted for the grotesqueness of his work?
35—Mohammedan prince.
36—Whip.
38—What book contains the Sacred Scriptures of the Mohammedans?
40—Utter aloud.
41—Each (abbr.).
42—Rainbow.
43—What French author (pseudonym) wrote "Icelandic Fisherman?"
44—Wander.
45—Digit of the foot.
46—What famous island did the Dutch buy from the Indians?

VERTICAL

1—Israelitish heroine.
2—Ancient.
3—Masculine pronoun.
4—Who wrote "Uncle Tom's Cabin?"
5—Example.
6—Crude metal.
7—Plural pronoun.
8—What Italian opera composer wrote "Aida?"
9—Part of a circle.
10—Child's plaything.
13—Listens to.
15—Woman's name.
16—What American naval commander said: "Don't give up the ship?"
17—Who wrote "The Man Without a Country?"
18—Handled.
19—What famous Russian author wrote "Taras Bulba?"
20—On what Aegean island was a famous statue of Venus found?
21—What celebrated French author wrote a well-known "History of English Literature?"
22—Rise and fall of the ocean.
23—What is the missing name of this popular writer of Western stories, "—— Gray?"
24—Herbivorous animal.
27—Substance exuded from trees.
28—Farm wagon.
30—Who wrote "The Lady of the Camellias?"
31—What is extensively mined in Pennsylvania?
33—Uncanny.
34—Girl's name.
36—What English resort is noted for its hot springs?
37—Admonish.
38—What is the nickname of Christopher Sorrel in "Sorrel and Son?"
39—Gold (Sp.).
40—Peruse.
41—Epoch.
43—Note in scale.
44—French and Latin conjunction.

Herewith is the solution to yesterday's puzzle:

M	A	R		R	A	P		S	T	O	R	E
E	R	A	S		L	E	T	T		N	I	L
L	E	G	I	S		R	O	O	T		G	A
C		E	D	E	N		M	O	R	O		N
A	B		E	T	O	N		P	A	R	A	
R	A	N		A	D	E	N		P	A	L	S
A	R	I	D		E	B	O	N		S	A	C
T	O	M	E	S		O	M	A	R		R	R
		N	E	V	E	R		E	M	I	T	E
M		S	O	D	O	M		E	D	U	C	E
A	T		N	A	V	E	S		E	R	I	N
R	O	B		T	E	N	O	N		I	T	E
E	R	A	S	E	S		S	I	N	N	E	D

(Copyright, 1928, King Features Syn., Inc.)

BUGS BAER Says

IN THEIR efforts to hit the nail on the head the Republicans and Democrats have succeeded in hitting the nail on the thumb.

Every time a candidate is mentioned for President the opposition proceeds to mention him for other things.

Sixteen prominent citizens have been suggested so far and each one has received his new spring suit of mud.

ARTHUR "BUGS" BAER

Since the oil station has become a wayside shrine all political reputations are shredded wheat biscuits.

The Republicans will meet at Kansas City in an effort to nominate a suspect who is the soul of honor and will be fortunate if they get one who is half-soled with anything.

The amateur Democrats have selected Houston as their secret rendezvous.

It would be a good idea if the Republicans made a puzzle out of their indignation meeting and refused to name any dull candidate whom the Democrats could brighten up with an oil finish.

The Houston festival should nominate a candidate incognito. This would keep his record untarnished right up to November fourth. After a man is in the White House he is safe.

America has never impeached a President. But candidates are grease spots which will never be oil paintings, and for the next six months you can look for a big real estate boom in No Man's Land.

(Copyright, 1928.)

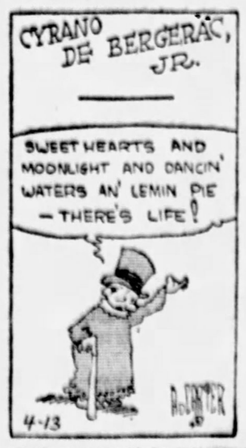

Her Sentiment

"What could be more sad," said a schoolmistress, "than a man without a country?"

"A country without a man," answered a pretty schoolgirl."—Eastern Morning News.

Finder Loser

Youth: "I have found a snake. Will you give three marks for its skin?"

Magistrate: "Certainly — where did you find it?"

Youth: "On your meadow."

Magistrate: "There is a fine of five marks for trespassing, so you owe me two marks."—Brummer, Berlin.

Mistrust

"I have no more confidence in women."

"Why not?"

"I put a matrimonial advertisement in the paper and one of the replies was from my fiancee."—Der Goetz, Vienna.

Sleepy Stuff

"Do the children understand the bedtime stories?"

"I dunno. Last night my little girl went to sleep very nicely on a hash recipe."—Louisville Courier.

Keep It Dark

"Boy, don't let your father see you smoking."

"Not likely—these are his cigarets."—Ulk, Berlin.

WHY PITTSBURGH IS GREAT
Its Bituminous Coal Is the Best in the World

THE SUN TELEGRAPH

BE A PITTSBURGH BOOSTER
To Your Friends in Other Cities

FRIDAY, APRIL 13, 1928

Established 1927, by Pitt Publishing Co. Gazette Sq., Pittsburgh, Pa. President William Randolph Hearst, Vice-President and Publisher, B. M. Bitner, Secretary-Treasurer, A. W. Clark, Managing Editor, C. W. Dauiger; Business Manager, T. R. Williams. Entered as second class matter at the postoffice at Pittsburgh, Pa.

National advertising representatives—Paul Block, Inc., 247 Park avenue, New York; Century Bldg., Chicago; General Motors Bldg., Detroit; Little Bldg., Boston; Guarantee Trust Bldg., Philadelphia; 518 Chancery Bldg., San Francisco.

The Associated Press is exclusively entitled to the use for re-publication of all news credited to it or not otherwise credited in this paper and also the local news published herein. All rights of re-publication of special dispatches herein are also reserved.

Good Roads Mean Good Times

The People of Florida Know It.

AS THE ROAD WAS

Florida is following the good examples in road building set by California and other enterprising states.

The first picture in this column shows the Tamiami Trail, crossing Florida from Miami to Tampa, as it USED to look.

The second picture shows the Tamiami Trail as it will be from Miami to Tampa when the road is opened on May 1st.

To be prosperous people must meet and deal with each other, and visitors that come to spend their money and make investments must find travel comfortable and easy.

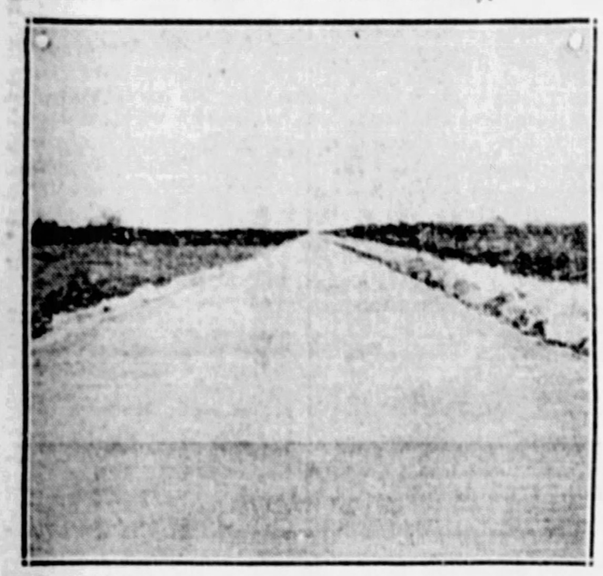

AS THE ROAD IS NOW

Florida realizes it and is building roads accordingly. This magnificent Tamiama highway will open millions of acres of land to cultivation and settlement. It will make it easy for children to reach their schools. It will provide fertile acres for good workers. And, you may be sure, it will not be made a pretext for more reckless real estate booming and misrepresentation coming chiefly from other states.

These two pictures, much enlarged, ought to be hung up in every Legislature in the country to remind lawmakers and money spenders of the importance of good roads.

Florida is going ahead energetically, recovering rapidly. Thanks to good roads and wonderful winter climate, the old prosperity will soon return, greatly increased.

Not Hobbled

The limitation of the production of opium to lawful needs would be a simple matter if the nations which profit from misuse of dope would live up to their moral professions.

They all solemnly avow the wish to rid mankind of the abominations of narcotic addiction. But, when pressed by the United States at Geneva to make their words good, enough of them have quibbled to make concerted and immediate action impossible.

Twice the advisory committee of the League of Nations charged with suggesting remedies for this evil has hemmed, hawed and evaded the simple proposals offered by the representatives of the United States.

Further proof is not needed of the League's impotency in such a matter. Secretary Kellogg is, therefore, fully warranted in waiting no longer for it to act.

By direct negotiation, already successfully concluded with three important nations and pending with fourteen others, he is trying to organize a world-wide policing of illicit drug shipments.

Thus every nation is subjected separately to an acid test. Either it must agree to play its part in reducing a curse upon humanity or accept the ignominy of failure.

The episode proves the ability of the United States to maintain world leadership all the better because free of League hobbles.

Sunday Recreation Gain

The Puritan concept, that whatever is pleasant must be sinful and that goodness consists mainly in being as uncomfortable as possible, colored much of American life for generations. You can see traces of it yet in back districts.

But how far our cities have gone from this standard is suggested by what Dr. Hugh Hartshorne, of Columbia University, said recently before the Religious Education Association in Philadelphia and how it was received.

He actually urged the church to favor recreation and wholesome pleasure on Sunday with as much emphasis as it stresses worship. And he suggested that most congregations during the summer months would be better for holding their services out of doors.

Did a shocked and indignant audience howl him down or throw him out?

Not so. His suggestion was received sympathetically as a matter of course.

From First to Third in Twilight Zone

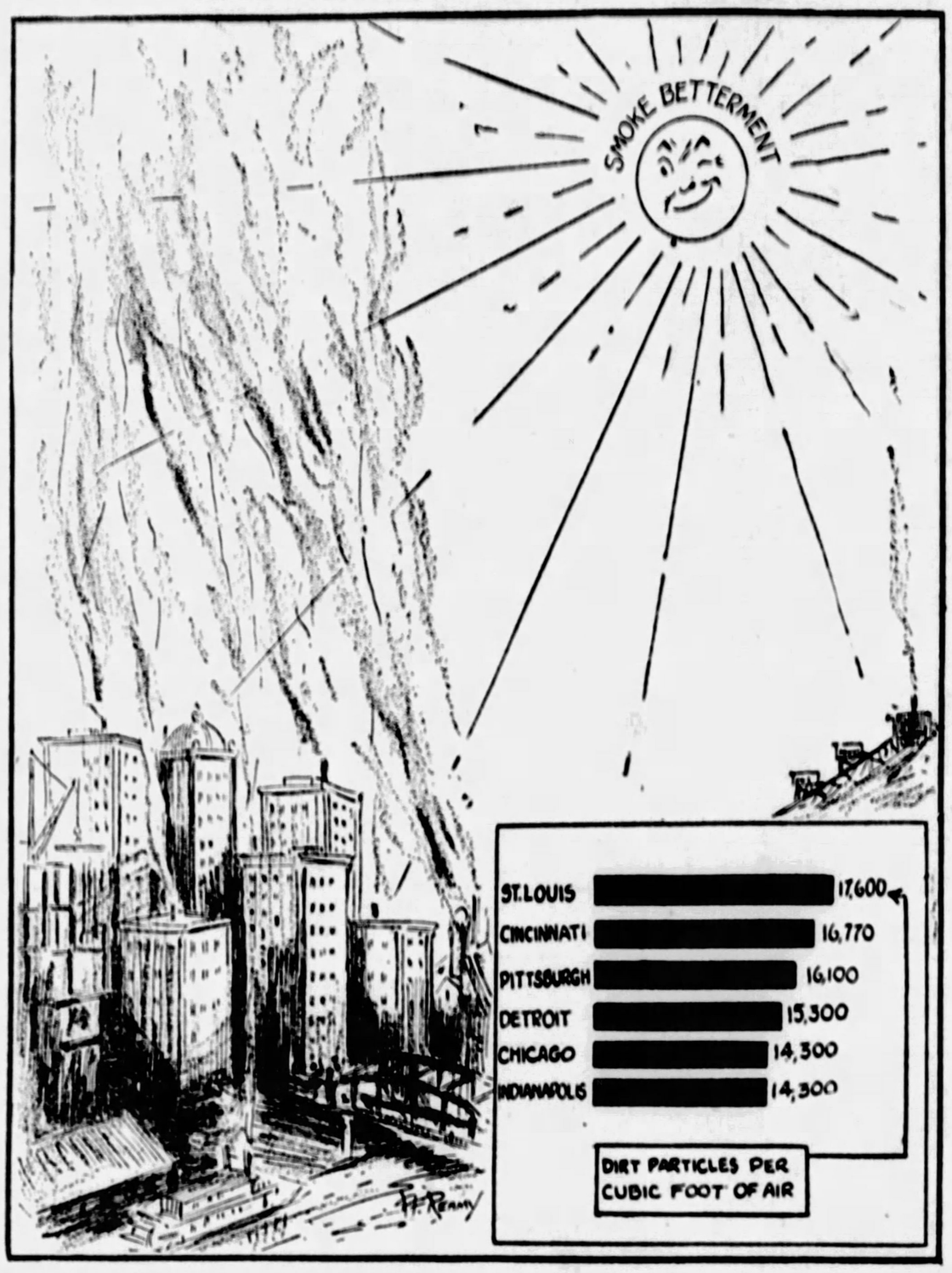

Garrett P. Serviss Says:

The Ninth Planet

PROFESSOR WILLIAM H. PICKERING, who has long been studying the problem of the existence of an as yet unseen planet in the solar system beyond the orbit of Neptune, now the most remote known member of the sun's family, announces in Popular Astronomy the latest results of his calculations.

Formerly it was assumed that the planet sought for would be found revolving in an orbit well beyond that of Neptune, and that it would prove to be a globular mass comparable, perhaps, with those of the other outer planets. But Professor Pickering has reached the conclusion that when found this planet will probably prove to be of moderate dimensions, of a smaller mass (about one-half) than the earth, while instead of revolving far outside of Neptune's orbit, it may travel in an elliptical orbit, a large part of which lies between the orbits of Neptune and Uranus. In short, it may be a case of a companion planet of Neptune, "analagous to the sixth and seventh satellites of Jupiter."

The accompanying digram, which is based upon that given by Professor Pickering, shows the probable position of the orbit of Saturn, Uranus and Neptune. It also shows the heliocentric position of the planet in its orbit at the present time as estimated by Professor Pickering. In his investigation he has studied the perturbations not only of Neptune but of Uranus and Saturn by the gravitation of this planet.

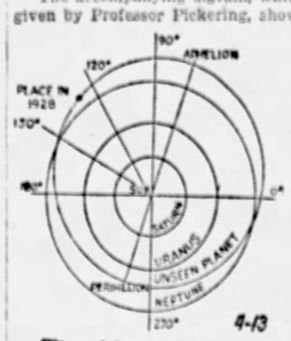

The Ninth Planth

He has computed a short ephemeris to aid in telescopic search. According to this, the Right Ascension of the planet should be: On February 1, 1928, 8 hours 56 minutes; on March 1, 8 hours 51 minutes. This region of the sky lying far south of the head of Hydra, is on the meridian early in the evening in April.

* * *

The stellar magnitude of the object is estimated to be 12.1, so that a small telescope should suffice to make it visible; but to recognize it as a planet is another thing. Its very slight westward motion would give a clue to that.

Having nearly the same mean distance from the sun as Neptune, it may be called as before said, a companion planet to Neptune, but Professor Pickering remarks:

"We must point out that this object is in no sense a satellite of Neptune, revolving about it in a period of 165 years, but a true primary planet."

* * *

It is not certain, however, that the period is exactly the same as that of Neptune, in which case the conjunctions of the two planets must occur at very long intervals. The distance of the object from the plane of the ecliptic is assumed to be small, and searchers for it, Professor Pickering suggests, will not be obliged to look very far from the ecliptic to find it.

In conclusion Professor Pickering indicates the need of a prompt search. "It should be pointed out," he says, "that our most certain indication of the existence of the planet, and also our most accurate guide to its present location, is its perturbation of Neptune. Its sharpest point of inflection was already passed twenty years ago, and every year since then its true position is likely to deviate more and more from any that may be computed. No time should, therefore, be lost in locating it."

Here skilful amateurs may perhaps do good work.

(Copyright, 1928, International Feature Service, Inc.)

Aviation's Great Need

IT COST American aviation $500,000 to add an hour and fourteen minutes to the endurance record, but it was worth it.

It is by such demonstrations as the one recently given by Stinson and Haldeman at Jacksonville Beach that flying is established as a stable convenience rather than a stunt.

There will always be adventurous spirits who will go in for stunt flying. They provide the necessary thrills. But from now on the great need in aviation is to build for safety and reliability.

Once Overs

By J. J. MUNDY

Lend an Ear

WHY do you get so angry when you are criticized?

You can't expect to go through life without criticism, can you?

You are not so egotistical as to suppose that everything you say and do is acceptable to everybody, are you?

Who are you, that one must let you have your way, in everything?

Who are you, that your word must stand against the opinions and expressions of others?

You think you have had experience?

You know that your intentions are honorable.

You believe that your judgments are wise and should be followed.

But has the other fellow always to keep silent?

You can see only one side, if you take the position that you are not to hear it mentioned that you have made a mistake.

It has been said, "the king can do no wrong."

It was considered the height of loyalty not to acknowledge that the king would make a mistake, once upon a time.

You are not a king, and you are human, and you make mistakes. Rectify them by listening to criticism.

(Copyright, 1928, International Feature Service, Inc.)

The Rhyming Optimist

By ALINE MICHAELS

Wishes

I WISH I had a slender throat
On shoulders lily-white,
A voice to rival thrush's note
And hair like dusky night.

A soul to match a lovely form,
A temper half divine,
A courage staunch through every storm,
All these, I choose for mine.

I would be wise, oh, very wise,
In lore of ancient days,
Would know all science can devise
In earth's most modern ways.

Yes, I would join such company
As fills the ranks of saints,
For I in short, would love to be
The girl your fancy paints!

Stars and Stripes

Virginia celebrated the one hundred and seventieth anniversary of the birth of James Monroe, an American, of whom Europe has heard so much and America so little.

* * *

Holland wins one of America's 126,489 islands because it was inhabited by a headsman who wore a skull cap and carried a Dutch flag. Under such circumstances you can't beat the Dutch.

* * *

The small boy will have to devise some new excuse to get to the ball games this season. All of his grandmothers died last year.

* * *

Gen. Coxey is willing to do the talking if the others will do the walking for our army of unemployed.

Tales that are Told

Drawing the Line

THE son of wealthy but self-made parents was giving an elaborate dinner to celebrate his coming of age.

A day or two before the event he ran across an old school friend to whom he had forgotten to send an invitation, and straightway asked him to come to the celebration.

The prospective guest made a cautious inquiry before accepting.

"By the way," he remarked, "is your father coming?"

The wealthy son of wealthy parents was taken aback.

"Good heavens, no!" he replied, with a delicate shudder. "A fellow must draw the line somewhere."

Doing Its Duty Twice

IVOR was a very earnest young man without much initiative. Consequently, when he bought a diamond engagement ring for his fiancee he was completely at a loss for a suitable inscription to be engraved inside.

"What shall I put in it, dad?" he asked.

"Oh," was the reply, "er—er—you might say, 'When this you see, think of me.'"

The ring was duly delivered and bore the somewhat unusual inscription:

"When this you see, remember dad."—London Answers.

Her Retort

THE woman at the cottage door folded her arms defiantly.

"No, I don't want any of your burglar-alarms," she snapped to the agent on the step.

He smiled.

"The woman next door told me you wouldn't."

Her expression changed.

"Oh, indeed? What did she say?"

"That it was no use trying here, as you had nothing to steal."

"She said that, did she? Young man, I've changed my mind. I'll take one for every door and window in the place."

Much Too Close

A CERTAIN gentleman who bought a house as close to the station as he could possibly get it soon repented of his choice.

The following is a letter he wrote to the railway company complaining about the noise made by shunting operations throughout the night.

"Gentlemen, why must your engines ding and dong and fizz and spit and pant and grate and grind and puff and bump and chug and hoot and toot and whistle and wheeze and jar and jerk and snarl and slam and throb and roar and rattle and yell and smoke and smell and shriek all the night long?"

Puzzling

PATRICK O'CASEY had just received a letter from his married sister announcing the birth of her baby.

With a snarl of disgust the Irishman passed the letter across to a friend of his.

"You don't seem too pleased about it?" remarked the latter. "What is it? A boy or a girl?"

Patrick scratched his head.

"'Tis that's the whole trouble," he returned. "She didn't say in her letter whether it was a bhoy or a girl, and now O'm wonderin' whether it's an uncle or an aunt I am!"—London Answers.

Isn't It So?

In these days a woman doesn't marry a man to reform him, because she doesn't expect to be married to him that long.

* * *

It's all right to throw dull care to the wind if you are sure the wind is blowing in the right direction.

* * *

The man who boasts that he neither borrows nor lends must lead a mighty monotonous existence.

* * *

Half the world seems to be engaged in killing time—and the other half is busy killing other people.

* * *

The man with money to burn never carries any insurance on it.

New York Day by Day

NEW YORK, April 13.—Thoughts while strolling: Ladies with long colored handkerchiefs dangling from their sleeves. The comedians of the Coffee Pots. Furtive old men who spear snipes in gutters. Some day the world will take care of its aged poor. I hope soon. There's a reason.

The Eaton sisters—Pearl, Doris and Mary. Each in a Broadway show. Those dudish fellows who turn out to be restaurant waiters. The waistline is coming back. Grinning, chubby fellows who carry musical instrument cases. The cafeteria that gives each customer a package of cigarets.

Bide Dudley's beautiful wife. A 46-chair barber shop. Preliminary boys with twisted noses and noisy mufflers. A Chinese girl using her lipstick in a limousine. Grace Moore, another American girl, to sing at the Metropolitan. There should be more.

Those huge windows lined with plush and displaying only one article. Restaurant sign: "Wanted—Brunette waitresses." The young Fifth avenue cop who looks like Lindbergh. The deference New York shows cripples. An organ grinder with his monkey collects a bigger crowd than they would in Gallipolis, Ohio.

One of the Carnegie boys—Charles M. Schwab. Those flossy paintings on jazz band bass drums. A blues singer in an imported car. Gray skies, wet streets and a blurry drizzle. Ring-the-basement-buzzer speakeasies. Cobblers who look out their cellar windows over half glasses.

Long pointed finger nails. Gentlemen trying to walk a straight line but swaying a little. What's become of the servant question? Father Cashin. Purses from Paris—made in Hoboken. I'm tired of hearing about the Astaires dancing. There are a few other dancers. Harriet Hector, for instance. Or Will Mahoney.

A rich young man at a drug store sandwich counter. That will not help him socially. The old timer who drives about Broadway in a buggy with one foot over the dashboard. Those apple cake and fresh milk stands. A man roller skating on a roof cornice—just to ballyhoo a rink.

* * *

The dream of every vaudeville artist is to play a week at the Palace. That insures many weeks of work if they make good. The Monday afternoon audience is reputed to be the toughest in the world. The critics are there, as well as show scouts, agents, song pluggers and such. The attitude is dare-you-to-make-me-applaud.

And it is tragic to see performers who fail walk off the stage in almost complete silence. The late Nora Bayes was probably the supreme favorite of Palace audiences.

* * *

A character around Broadway is a former stunt man of the movies. He has jumped over cliffs in parachutes, leapt from trains to autos and otherwise risked his life to provide thrills. His skull has sustained three fractures and today his mind is clouded. He wanders about the cafes and speakeasies talking incessantly of dare-devil exploits. Hollywood has many. They are called "crash crazy."

* * *

It is astounding how many are willing to risk their necks for a small fee. Not so long ago a call went out from a movie casting agency for a man willing to go hand over hand on a rope stretched from the top of two skyscrapers. There were more than 200 applicants who admitted they had no skill in gymnastics but were willing to take the chance. The fee was $150.

* * *

I once made the acquaintance of one of those human flies who crawl their perilous way up the side of tall buildings. His career was the result of that childhood game called "Follow the leader!" He discovered he could make more progress climbing buildings than other boys and all his spare time was spent improving himself. It offered such a thrill that ordinary work seemed commonplace and he became a professional. One day he lost his hold.

* * *

Subway crushes continue at the rush hour. It is said an average of 50 hats are smashed a day. One of my reasons for not riding in the subway. I cannot do without my hat. As you may have noticed, I need it to talk through.

(Copyright, 1928, McNaught Synd., Inc.)

What Next?

By DR. FRANK CRANE

Keats' lines on his looking into Chapman's Homer are well remembered. He said:

"Then felt I like some watcher of the skies
When a new planet swims into his ken;
Or like stout Cortez when, with eagle eyes
He stared at the Pacific, and all his men
Look'd at each other with a wild surmise,
Silent, upon a peak in Darien."

It was with some such emotion that the public read the other day in the press reports the story of how men and women moving about in London were seen in the little village of Hartsdale, New York, their actions being imperfectly but yet unmistakably recorded.

And how it was done was stranger still. The light from the action of these people in London was translated into sound much like the humming of an insect. This sound or low buzzing was sent through the air by radio, itself no mean accomplishment. Arrived in America the sound was again translated back into light and the gestures of the London people were seen by the New York folk.

All this rests upon the amazing fact that light and sound are one. For some time the representation of the sound of the voice has been recorded in waves upon the celluloid film, such as is used in moving pictures, and that sound has again been retranslated into light.

This writer has personally assisted in this operation, and has not only seen himself, but heard himself upon the movie screen.

But now such sounds have been carried from one side of the Atlantic to the other.

The laying of the trans-Atlantic cable and the successful transmission of a message over it were hailed as constituting an epochal event in the world's forward march.

The recording of sound by the phonograph by which the tones of your voice might be as legibly written upon a cylinder as the lines from your pen upon a page of paper was hailed as remarkable.

The transmission of the voice by telephone was an enormous step forward and the telephone has already become an integral part of the business world.

But this television based upon the essential identity of light and sound waves and the essential transmissibility opens up new and amazing fields of speculation.

What next?

(Copyright, McClure Newspaper Synd.)

OH, THESE WOMEN!

By LEOLA ALLARD.

DOROTHY PARKER is reported divorced. More men fall in love with this genius than with any other one woman. A husband and a beautiful indifference were a protection against the love sick swains. But now, with spring coming on, the crush will be something awful. Delightful Dorothy who wrote: "Men seldom make passes at girls who wear glasses!"

To someone who told her there was a report abroad that she and her husband were separated, Mme. Luella Melius, grand opera star, replied:

"I fired both him and my other manager a year ago. A husband has no place in a prima donna's business affairs. We are still in love and happy. We never even thought of a divorce. But, you see, he loves me and he raved about me so much he made the public tired. The reaction was bad for my business. I told him to go straight back to Wall Street, where he belonged. He did, and he made a fortune. I am doing better than ever before."

Speaking of opera singers, Lina Cavaliere was ill for a day, some years ago because a simple reporter for whom she had dressed herself in gorgeous silks and donned her famous strings of large pearls, spoke of her as wearing "strings of pearl beads." With no desire to be inaccurate, the girl didn't know there were that many big pearls in the world. She had a mental picture of Cavaliere grabbing them off a department store counter.

(I was that simpleton who made the poor prima donna ill.)

The University of Chicago has abolished the former rule that college parties must end at 1 a. m. Mrs. Lennox Grey, social director, says two parties a year may last as long as desired.

The students may remember the mother-in-law who visited only twice a year, but stayed six months each year.

Madame Schumann-Heink, incidentally a great opera singer, but primarily one of the best loved women in the world, has given her $230,000 estate in California to disabled World War veterans.

The boys celebrated by giving her a ham and cabbage dinner. She said it was her favorite dish and she wasn't fooling them.

A newspaper woman dropped into her home for an interview one night, and stayed to dinner. Madame Schumann-Heink had noodle soup, cabbage salad and ham and cabbage. She ate two big dishes of soup with the noodles piled in high mountains in the middle of the dish; and I refuse to tell how many helpings of cabbage.

The robust health of Madame Schumann-Heink and her family bears out the mother who when asked how she raised her 15 children so successfully, said, "What families need is not doctors, but GOOD COOKS."